

DEPARTMENT OF CYTOGENETICS

KARYOGRAM

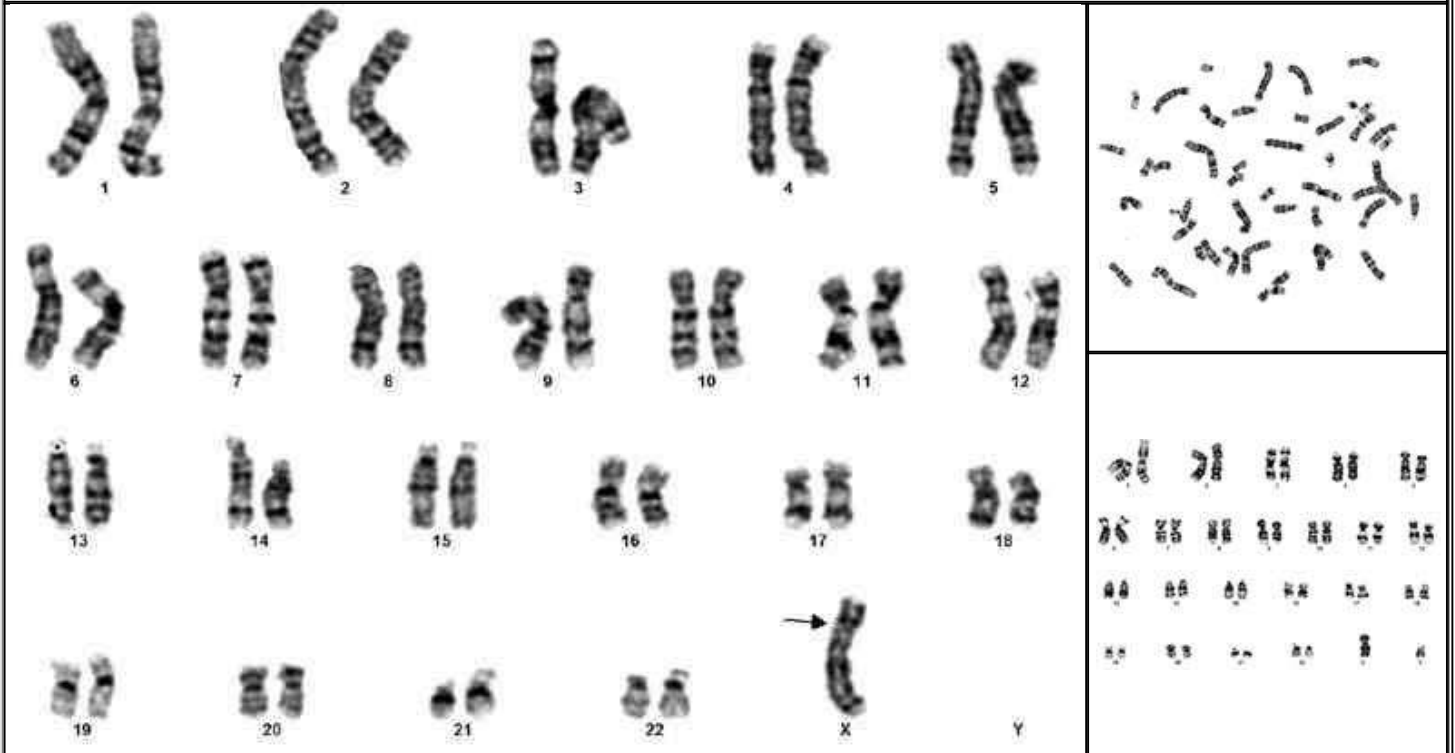

REPORT:

mos 45,X[25]/46,XY[5] female karyotype.95% cells showing 45,X karyotype indicating turners syndrome.

GENETIC COUNSELOR'S NOTE:

Suggested SRY gene study by FISH method .

* **Disclaimer** :There exists the *possibility of errors* in reporting due to factors beyond the control of the laboratory. This report may not be copied or reproduced, except in its totality.All reports are strictly for the use of medical practitioners and are not medical diagnosis as such.