

pus. mohini motghare
Age 25
LMP - 22/11/21
DOB - 1/11/96
Ht - 5.0
wt - 44 kg

Diagnostic Centre

R. HEMANT L. PODE MBBS, DMRE
Reg. No. : 2012/01/0071

7030 616 162



Name :- MOHINI MOTGHARE

Date: 25/02/2022

Ref by :- DR.KAVITA PIMPALSHENDE

Age: 25 yrs

NT SCAN

LMP: 22/11/2021

(13wks 4d)

EDD (LMP): 29/08/2022

- Single live intrauterine fetus, in variable presentation
- Cardiac activity / Fetal movements ++ (Fetal Heart Rate- 155bpm)
- Placenta is POSTERIOR, low lying, lower end is covering the internal os
- Cervical length- 3.1 cm. Internal os is closed
- Mean PI of both uterine arteries is on higher side (PI — 2.52)
- Ductus venosus flow is within normal limits, no reversal of "a" wave
- 4 limbs seen, stomach bubble seen

NT measure 1.8 mm

Subcutaneous tissue appears normal

Nasal bone seen

Average GA: 13 wks 1 d

Liquor adequate

EDD is assigned according to LMP: 29/08/2022

IMPRESSION: Single live, intrauterine pregnancy of 13 weeks 1 day gestational age

Please correlate with double markers

Suggest follow up for anomaly scan at 19 to 22 weeks

I, Dr. HEMANT PODE declare that while conducting Ultrasonography, I have neither detected nor disclosed the sex of the foetus to any body in any manner

DR. HEMANT PODE
Consultant Radiologist

Please note: All measurements including fetal weight are subject to statistical variation.

Also not all anomalies are accurately detected on USG at every examination due to fetal mobility and frequent positional change.

Barcode No - 23029863

ADD : GROUND FLOOR, PLOT NO. 7A, NEAR BANK OF INDIA, ADARSH NAGAR, DIGHORI CHOWK, UMRED ROAD, NAGPUR
FOR APPOINTMENT CONTACT : 9022988501 | TIME : 10 AM TO 2 PM., 5 PM TO 9 PM. (SUNDAY 10 AM TO 1 PM)

PODE DIAGNOSTIC CENTRE

ID	25022022-075551PM		
Date of Birth(Age)		Name	MOHINI MOTGHARE
Indication	Gender	Exam Date	25-02-2022
Diag. Physician	Ref. Physician	Operator	

LMP	22-11-2021	GA(LMP)	13w4d	OB			
Composit GA	Average	GA(AUA)	13w1d	EDD(LMP)	29-08-2022	Gravida	Para
				EDD(AUA)	01-09-2022	Ectopic	Abort.

Fetal Biometry

	m1	m2	m3	GA	GP
CRL	6.97	6.97		13w1d (12w1d~14w2d)	24.8%
				HADLOCK	HADLOCK

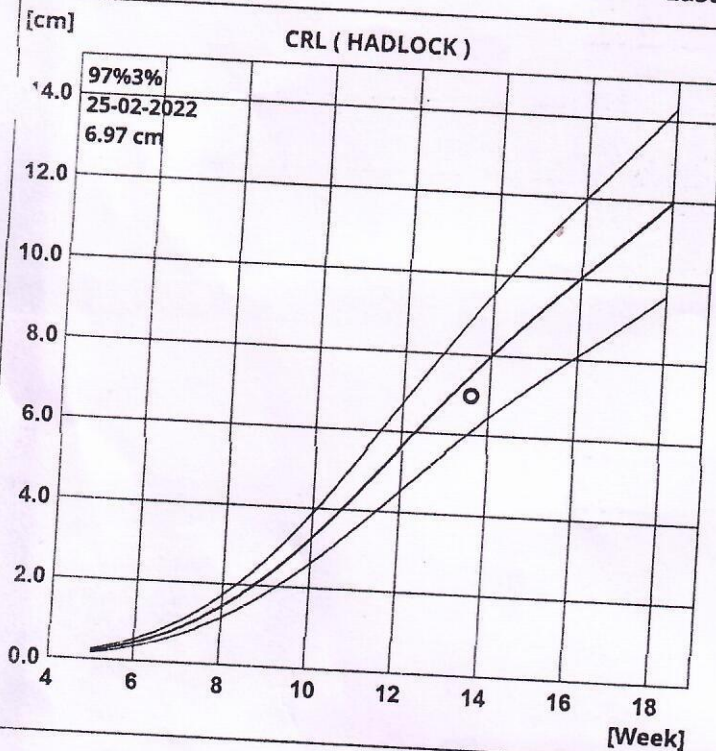

Diag. Physician:

Operator:

Exam

Accession #	Exam Date	Description	Operator
-------------	-----------	-------------	----------

25022022-075551PM
MOHINI MOTGHARE

25-02-2022

