LYMPHOCYTE CULTURE: G-Banded Karyotype

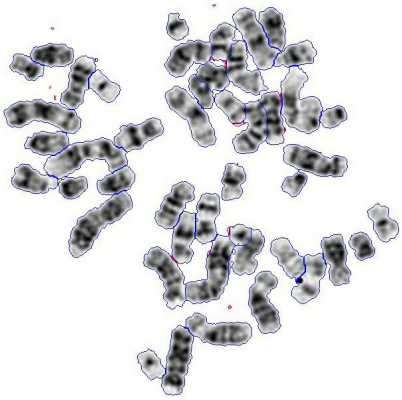

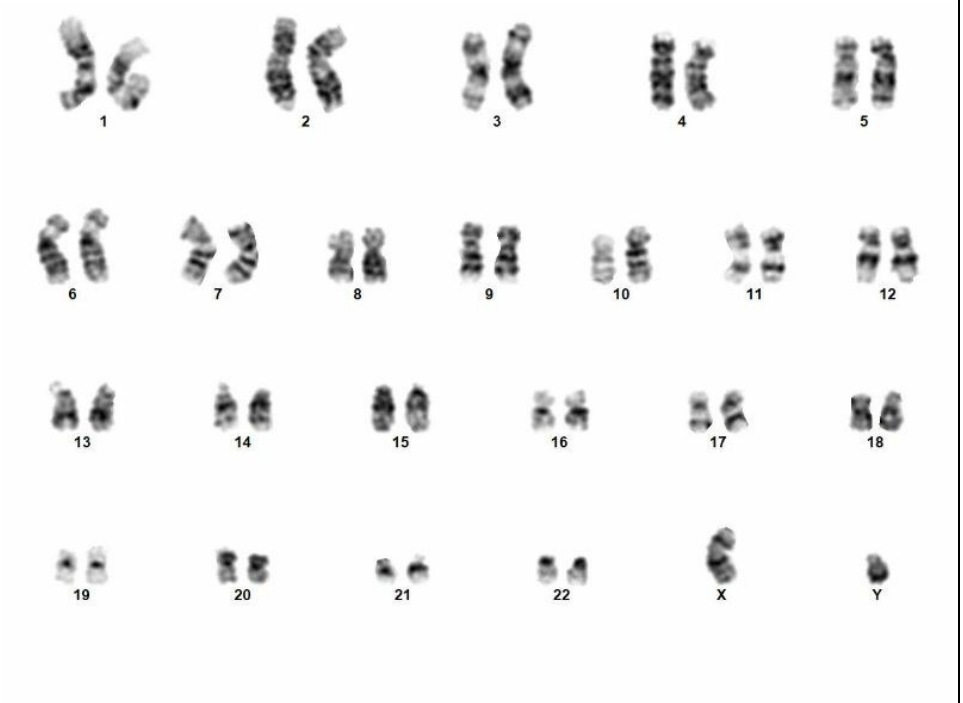

***** End Of Report *****