DEPARTMENT OF CYTOGENETICS

LYMPHOCYTE CULTURE: G-Banded Karyotype

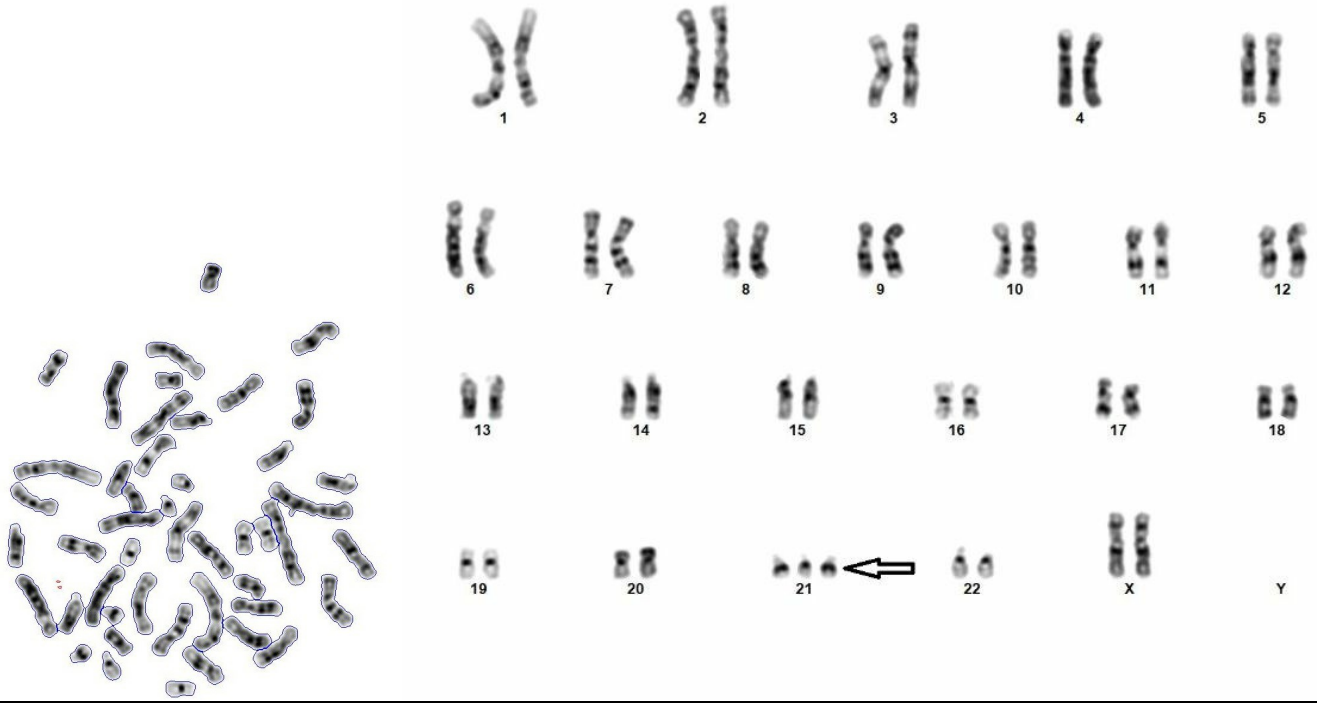

***** End Of Report *****