

SERUM PROTEIN ELECTROPHORESIS REPORT

PATIENT NAME Mrs. JITNI DEVI
AGE/GENDER 42 YRS/Female REPORTED DATE 12-01-2023
SAMPLE ID 23517423

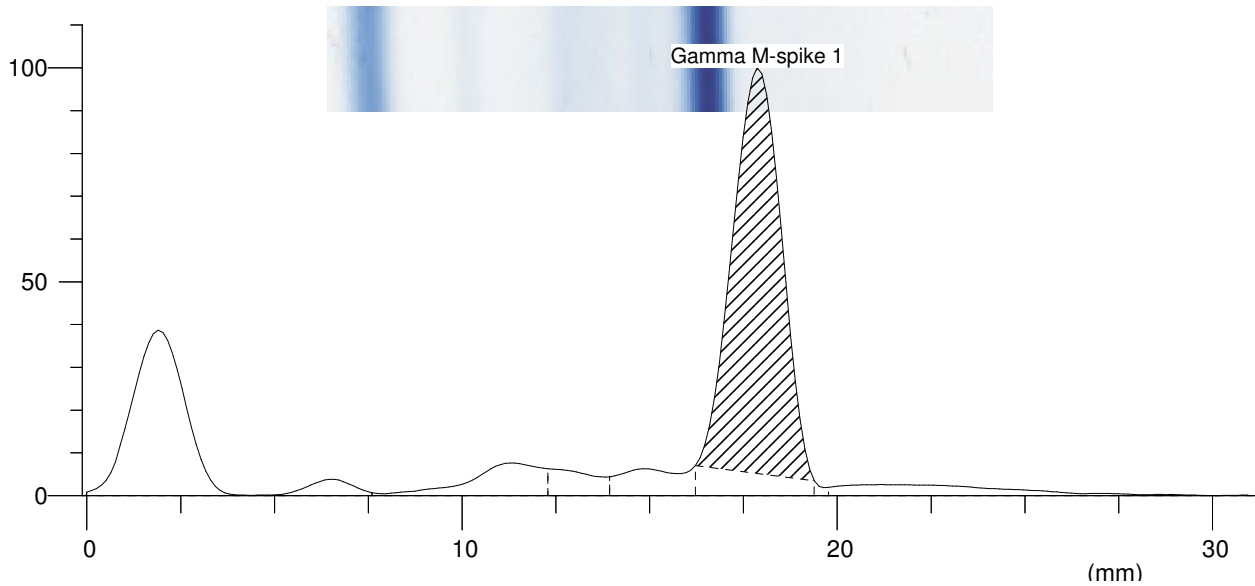

Index	Band	Rel. Area	Total Protein Conc. (g/dL)	Range (g/dL)
1	Albumin	23.64%	1.80 L	3.20 ... 5.00
2	Alpha 1	2.07%	0.16	0.10 ... 0.40
3	Alpha 2	6.38%	0.49 L	0.60 ... 1.00
4	Beta	3.27%	0.25 L	0.60 ... 1.30
5	Gamma	64.63%	4.91 H	0.70 ... 1.50
Total			7.60	
6 M	Gamma	53.36%	4.06	
Ratio A/G		0.31		

COMMENTS:

Discrete dense monoclonal band seen in Gamma region. Suggestive of Monoclonal gammopathy. Advise Immuno Fixation Electrophoresis for confirmation. Please correlate clinically.