

Patient Name : Mr. HARI PRASAD KURMI  
Age/Gender : 66 Y 0 M 0 D /M

DEPARTMENT OF CYTOGENETICS

FISH IMAGE AND SIGNAL INTERPRETATION

Representative image: Nucleus showing 2 Green, 2 Red signals

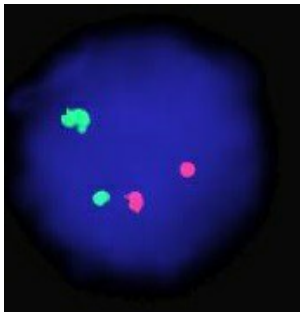

Interpretation	The Fluorescent in Situ Hybridization (FISH) analysis of lymphocyte cells with TP53 deletion probe is <b>Negative for TP53</b> gene deletion.
Note	<div>*FISH can detect only the locus specified regions.</div> <div>*Results of FISH analysis should be interpreted in conjunction with information available from other diagnostic procedures.</div> <div>*Chromosomal analysis should be carried out to correlate/rule out other abnormalities.</div>
Recommendations	<div>• Clinical Corelation</div>

\*\*\* End Of Report \*\*\*