

SERUM PROTEIN ELECTROPHORESIS REPORT

PATIENT NAME Mrs. MUNTAZ BEGUM
AGE/GENDER 62/FEMALE REPORTED DATE 28-01-2023
SAMPLE ID 24110573

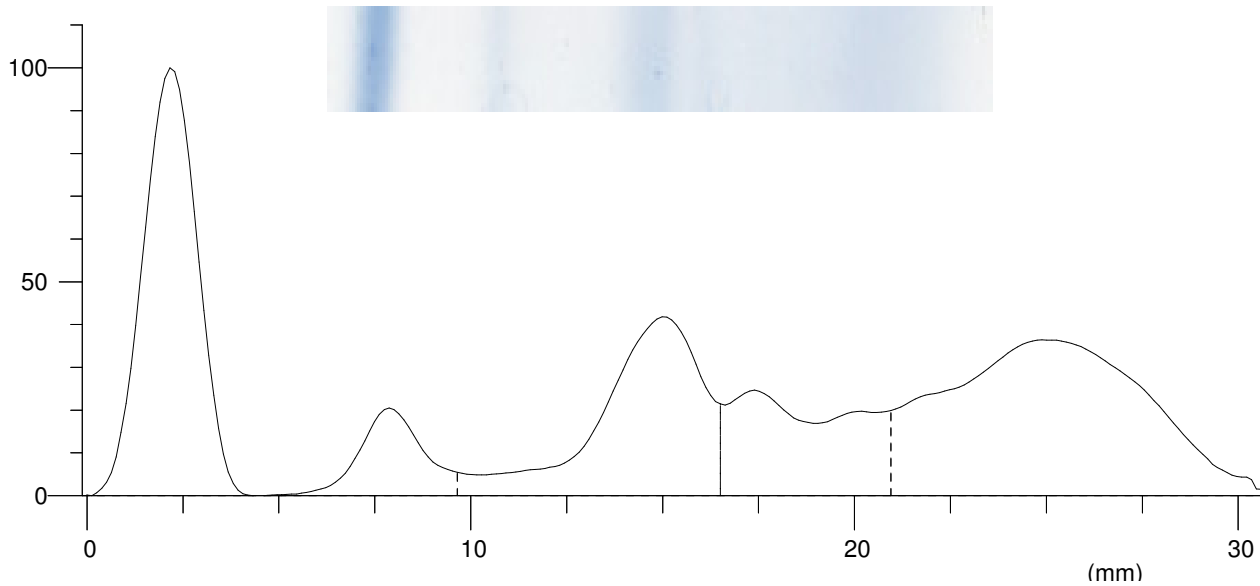

| Index | Band | Rel. Area | Total Protein Conc. (g/dL) | Range (g/dL) |
|-----------|---------|-----------|----------------------------|---------------|
| 1 | Albumin | 25.39% | 1.62 L | 3.20 ... 5.00 |
| 2 | Alpha 1 | 6.04% | 0.39 | 0.10 ... 0.40 |
| 3 | Alpha 2 | 19.64% | 1.26 H | 0.60 ... 1.00 |
| 4 | Beta | 13.74% | 0.88 | 0.60 ... 1.30 |
| 5 | Gamma | 35.20% | 2.25 H | 0.70 ... 1.50 |
| Total | | | 6.40 | |
| Ratio A/G | | 0.34 | | |

COMMENTS:

Suggestive of Albumin decreased with raised Alpha and Gammaglobulins
Please correlate clinically.