

SERUM PROTEIN ELECTROPHORESIS REPORT

PATIENT NAME Mrs. VASANTHA
AGE/GENDER 52/FEMALE REPORTED DATE 07-02-2023
SAMPLE ID 24028768

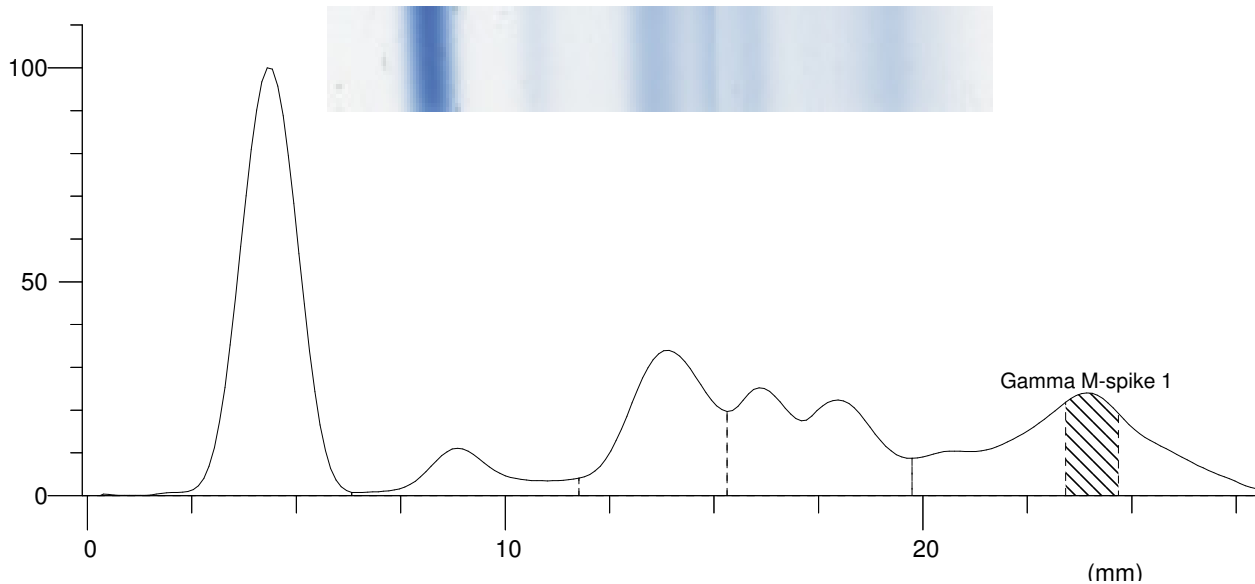

Index	Band	Rel. Area	Total Protein Conc. (g/dL)	Range (g/dL)
1	Albumin	35.87%	2.26 L	3.20 ... 5.00
2	Alpha 1	5.71%	0.36	0.10 ... 0.40
3	Alpha 2	16.89%	1.06 H	0.60 ... 1.00
4	Beta	18.37%	1.16	0.60 ... 1.30
5	Gamma	23.15%	1.46	0.70 ... 1.50
Total			6.30	
6 M	Gamma	6.34%	0.40	
Ratio A/G		0.56		

COMMENTS:

Faint monoclonal band seen in Gamma region. Suggestive of Monoclonal gammopathy. Suggestive of IFE for confirmation. Please correlate clinically.