

Ultrasonu Image Report

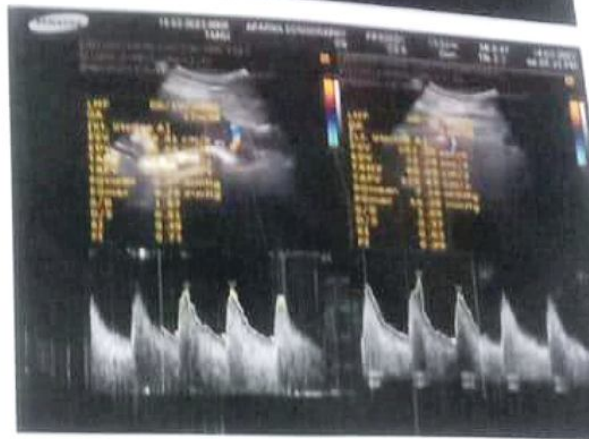

Dr. Aparna Tiwari

M.B.B.S, D.M.R.D. (RADIOLOGIST)
CONSULTANT RADIOLOGIST

EX-RADIOLOGIST, RED CROSS HOSPITAL, BHOPAL
EX-RADIOLOGIST, JAI PRAKASH (1250) HOSPITAL, BHOPAL



FIELD OF EXPERTISE - COLOR DOPPLER, 4-D SONOGRAPHY, HIGH FREQUENCY SONOGRAPHY

FETAL ABDOMEN

ABDOMINAL WALL

SPLEEN

KIDNEY

SPINE

BLADDER

EXTREMITIES

: NORMAL

: NORMAL BUBBLE WITH NORMAL SITUS

: SEEN RENAL PELVIS AP MEASUREMENT RIGHT KIDNEY 1.3 MM
LEFT KIDNEY .9 MM

: NORMAL ALL OSSIFICATION CENTRES SEEN AT ALL LEVELS

: NORMAL

: NORMAL

DOPPLER INDICES

NORMAL FORWARD FLOW IN UMBILICAL

NORMAL FLOW PATTERN IN UTERINE

ALL INDICES WITHIN NORMAL LIMITS

RIGHT UTERINE RI .49 PI .72 SD 1.9

LEFT UTERINE RI .63 PI .99 SD 2.6

FOETAL BIOMETRIC MEASUREMENTS:

BPD 50 mm MGA 21 wks 1 Dys.	HC - 190 mm, MGA 21 Wks 2 Dys.
FL 35 mm MGA 21 Wks 1 Dys.	AC - 155 mm MGA 20 Wks 5 Dys
Fetal mean age is 21 Wks 1 dys,	Foetal Weight 386 Gm

IMPRESSION:

- SINGLE VIABLE PREGNANCY WITH UNSTABLE LIE OF MGA 21 WEEKS 1 DAYS DURATION.
- ABOVE MENTIONED ARE THE FEATURES OBSERVED IN DETAILED FOETAL SCAN.
- ADV FOLLOW UP AFTER 4 WEEKS

EDD AS PER LMP [CGA] 15/7/23

EDD AS PER USG (AUA) 24/7/23

NOTE - LIMITATION OF INVESTIGATIONS, POSITION OF FOETUS, AMOUNT OF LIQUOR CANNOT RULE OUT SOME OF THE CONGENITAL ANOMOLIES. THIS DOES NOT EXCLUDE ANAMOLIES OF FOETAL HEART FOR WHICH FOETAL ECHO IS RECOMMENDED SOME ANAMOLIES CAN BE EXCLUDED ONLY BY CHROMOSOMAL STUDY WHICH IS ADVISED

DECLARATION: DR. APARNA TIWARI (DMRD) DECLARE THAT WHILE CONDUCTING ULTRA SONOGRAPHY ON MRS. TANU, I HAVE NEITHER DETECTED NOR DISCLOSED THE SEX OF HER FETUS TO ANY BODY IN ANY MANNER.

Aparna Tiwari

DR. APARNA TIWARI (DMRD)
CONSULTANT RADIOLOGIST



PATIENT NAME: TANU

DOCTOR I. C. : ST. JOSEPH HOSPITAL

DATE

RADIOLOGIST OPINION BIOMETRIC SCAN

GENERAL FETAL DESCRIPTION:

POSITION	: UNSTABLE LIE
PLACENTA LOCATION	: ANTERIOR
PLACENTAL GRADE	: I
RETROPLACENTAL SPACE	: 7.2 mm AVERAGE measured at four places
PLAC. CORD INSERTION	: CENTRAL
3V CORD	: SEEN
AMNIOTIC FLUID	: LESS IN AMOUNT AFI 6
CERVICAL LENGTH	: 3.5CM (WNL)
INTERNAL OS	: CLOSED

FETAL HEAD AND BRAIN

SHAPE	NORMAL
BONE DENSITY	NORMAL
VENTRICLE	ATRIA 7 MM
	CHOROID FROM MEDIAL VENTRICLE WALL 1.6 MM
CHOROID PLEXUS	HOMOGENOUS
CAVUM SEPTUM PELLUCIDUM	SEEN
THALAMUS	SEEN
CEREBELLUM AND VERMIS	normal TRANS CEREBELLAR DIAMETER 21.4 MM
CISTERNA MAGNA	3.3 MM
NASAL SEPTUM	SEEN
NUCHAL THICKNESS	2.0 MM
NASAL BONE	7.2 MM
INTERORBITAL DISTANCE	NORMAL

FOTAL THORAX AND FETAL HEART

THORACIC CAVITY	: NORMAL SIZED
CARDIAC RHYTHM	REGULAR FHR 141 /MT
LUNG	: NORMAL PARENCHYMAL ECGHOGENICITY
DIAPHRAGM	: NORMAL HYPOECHOIC HALO SEEN