

USG OBSTETRIC (ANOMALY SCAN)

Patient Name: Mrs. Priya Parte Referred By: Red Cross Hospital & Diagnostic centre
Age / Sex: 28 YRS / F Date: 14/04/2023
38066

LMP	16/11/2022
GA (LMP)	21w 2d
EDD (LMP)	23/08/2023

Single intrauterine gestation seen.

Transverse lie with fetal head towards maternal in current scan.

Placenta – posterior, not low lying. Liquor-adequate.

Cardiac activity present. Fetal heart rate - 159 b/min, fetal movement present.

Cervical length measures 4.9 cm. Both os closed.

The various fetal parameters are as follows:

	Measurement (in mm)	Gestational age
BPD	52	21w6d
HC	196	21w6d
AC	166	21w5d
FL	38	22w3d
HL	35	22w2d

Mean gestational age 22w 0d

EDD by USG - 18/08/2023

EFW - 466±68 gms

The other parameters are as follows:

	Measurement (in mm)	Gestational age
Cerebellum	21	21w6d
Lateral ventricle	5.9	-
OOD	35	21w0d

A detailed examination of fetus was performed to detect congenital anomalies.

HEAD

Midline falx seen. Cavum septum pellucidum noted.

Bilateral lateral ventricles appear normal.

No identifiable intra-cranial lesion seen.

Cranial vault grossly appears to be normal.

Cisterna Magna normal.

NECK

No cystic lesion seen around the neck.

SPINE

Fetal spine grossly appears to be normal.

Vertebrae and spinal canal appears to be normal.

No evidence of neural tube defect.

FACE

Fetal face is seen in coronal and profile views.

Orbits, nose and mouth appear to be normal.

No evidence of facial cleft.

THORAX

Heart appears in the mid position. 4 chamber and 3 vessel view appears to be normal.

Normal cardiac situs.

Both lungs and domes of diaphragm are normal.

No evidence of pleural or pericardial effusion.

No evidence of SOL in thorax.

Fetal aorta appears to be normal.

ABDOMEN

Abdominal situs appears to be normal.

Stomach appear to be normal.

No evidence of ascites.

Abdominal wall is intact.

KUB

Urinary bladder appears to be normal.

Fetal kidneys appear to be normal bilaterally.

LIMBS

All fetal limbs grossly appear to be normal.

3 vessel cord seen.

Both uterine arteries appear normal. Rt PI-0.58, Lt PI-0.74

Dr. Vrashali Singh

M.B.B.S., MD Radiology

Regd. No. MP-23285

Former Radiologist At :

Bansal Hospital (BHOPAL)

Sterling Hospital (AHMEDABAD)

Bombay Hospital (MUMBAI)

Impression: Ultrasound findings are suggestive of:

Single live intrauterine gestation 22w 0d.

No significant congenital anomaly is noted in the present scan.

I Dr. Vrashali Singh, declare that while conducting ultrasonography/Image scanning on Mrs. Priya Parte I have neither detected nor disclose the sex of her fetus to anybody in any manner.

Note: Not all the chromosomal / congenital anomalies are seen in antenatal ultrasound, all measurement including the fetal weight, are subjected to statistical variation. Report to be interpreted by registered medical practitioner in light of other laboratory parameters. Dedicated fetal ECHO not done at the time of study.

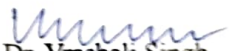

Dr. Vrashali Singh
MBBS, MD-Radiologist

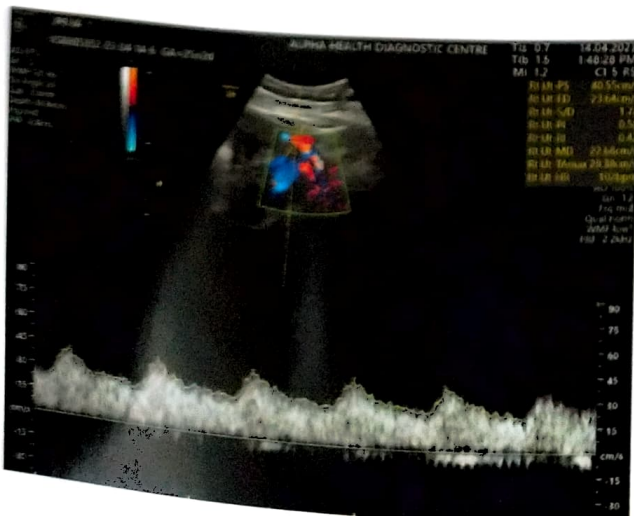
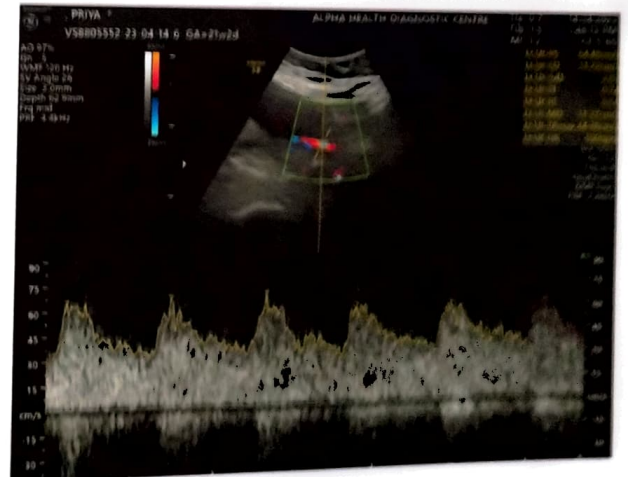
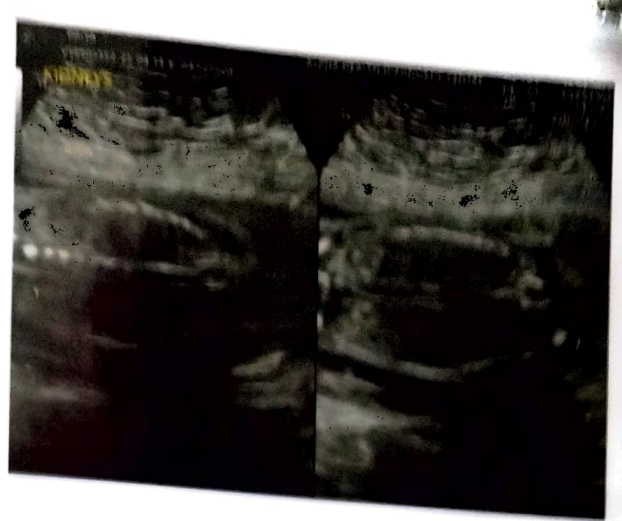

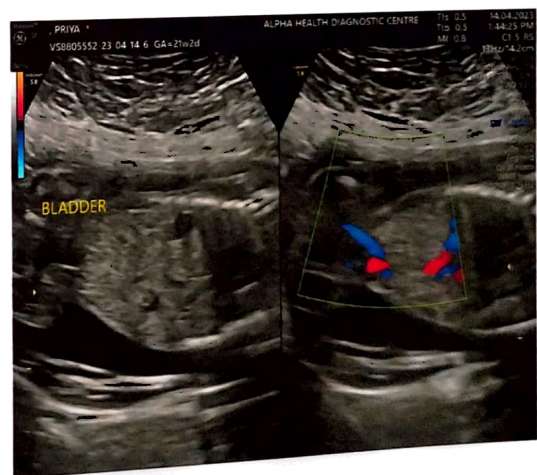
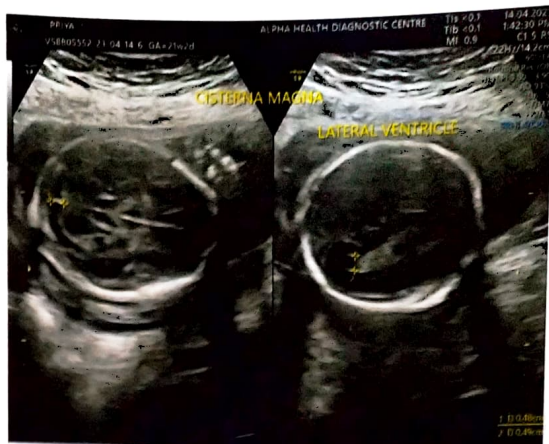



90/10

VS805552 23-04-14-6 GA=21w2d

ALPHA HEALTH DIAGNOSTIC CENTRE

Name: PRIYA

Print ID: VS805552-23-04-14-6

Date of Exam: 14.04.2023

Exam Type: P

Female

Indication: DOC

Ref: Phys

Obstetric

Indication

LMP 16.11.2022

GAILMP

21w2d

EDD(LMP)

23.08.2023

G

Ab

DOC

GA(UAI)

22w0d

EDD(UAI)

18.08.2023

P

Ec

EFW (Hadlock)

Value

Range

Age

Range

GP

Williams

AC/BPD/FL/HC

666g

± 68g

21w5d

N/A

2D Measurements

AUA

Value

ml

ml

ml

Mean

GP

Age

BPD (Hadlock)

✖

5.22 cm

5.22

last

70.4%

21w6d

OFD (HC)

✖

6.82 cm

6.82

last

HC (Hadlock)

✖

19.60 cm

19.60

last

63.0%

21w6d

HC* (Hadlock)

✖

19.00 cm

19.00

last

39.4%

21w6d

AC (Hadlock)

✖

16.63 cm

16.63

last

55.4%

21w6d

FL (Hadlock)

✖

3.87 cm

3.87

last

78.0%

22w3d

HL (Jeanty)

✖

3.54 cm

3.54

avg

77.4%

22w0d

Cereb (Chitty)

✖

2.18 cm

2.18

avg

21w6d

GGD

3.57 cm

3.57

avg

2D Calculations

CJ (BPD/OFD)

76.54% (70 - 86%)

FL/BPD

74.14% (66 - 80%)

FL/HC (Hadlock)

0.26 (0.17 - 0.20)

FL/AC

23.07% (20 - 24%)

FL/AC (Hadlock)

1.13 (1.06 - 1.25)