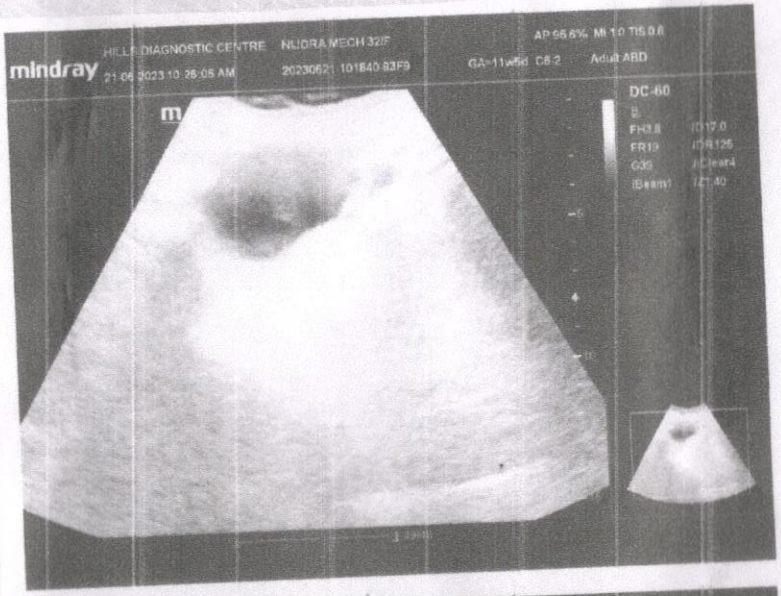

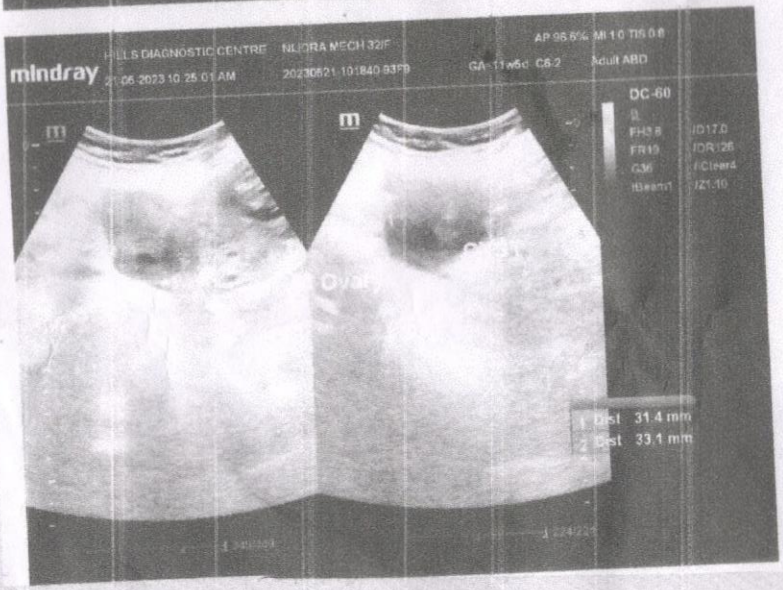

Name: NJIORA MECH 32/F DOB: Operator:

ID: 20230521-101840-93F9 Age: Ref.Physician:

LMP: 28/02/2023 GA: 11w6d EDD(LMP): 05/12/2023 AUA 12w3d EDD(AUA): 30/11/2023

2D Measurements

EFW

EFW	Hadlock(AC,F...HC,BPD)	61g	±9g
EFW-GA	Hadlock	12w2d	

EFW-GP(LMP)(Hadlock) 87.49% EFW-GP(AUA)(Hadlock) 37.97%

	Formula	Value	1	2	3	Method	GA	Range
BPD	Hadlock	17.2mm	17.2			Avg	12w4d	11w3d-13w5d
HC	Hadlock	67.7mm	67.7			Avg	12w1d	11w0d-13w2d
AC	Hadlock	67.7mm	67.7			Avg	13w3d	11w5d-16w1d
FL	Hadlock	6.5mm	6.5			Avg	12w0d	10w4d-13w3d

	Value	1	2	3	Method
OFD(HC)	1.84cm	1.84			Avg

CI(HC) 93.31° (70.00-86.00) HC/AC(Campbell) 0.85 (GA OOR) FL/BPD 38.18 (GA OOR)
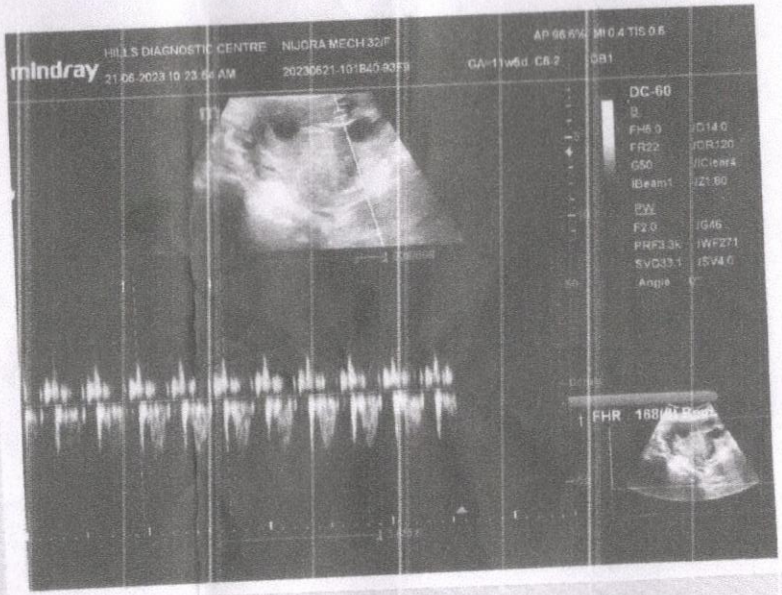
1/2