

Birth Date:  
Sex: F

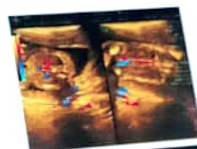

Shirby Ltd

realme 9 108M

**FETAL SURVEY**

- Head:** normal in size and shape.  
Both lateral ventricles appear normal.  
Midline echoes appear normal.  
Cerebellum appears normal.  
Cisterna magna normal. No sol is seen.
- Spine:** Full length of the vertebral column is visualized and appears normal.
- Neck:** No cystic lesion is visible around the fetal neck.  
Nuchal fold is normal.
- Face:** Fetal face was visualized in profile and coronal scans.  
Eyeballs, nose and lips appear normal.  
Nasal bone was well visualized.
- Thorax:** Normal cardiac situs & position.  
Four chambers view and out flow tract view appear normal.  
Both lungs were visualized.  
No evidence of pleural or pericardial effusion.  
No sol seen in thorax.
- Abdomen:** Abdominal circumference is normal.  
Anterior abdominal wall appears normal.  
Normal abdominal situs. Liver & gb appear normal.  
Fetal stomach and bowel loops appear normal.  
No ascites.
- K.U.B.:** Both kidneys appear normal in size. No pelvicalyceal dilatation.  
Urinary bladder appears normal.
- Limbs:** All the four limbs are seen. The long bones appear normal.  
Both the hands and feet appear normal.

**No obvious structural anomaly is seen in the fetus.**

*I, DR KANCHAN CHOUBEY, DMRD, DNB DECLARE THAT WHILE CONDUCTING USG I HAVE NEITHER DECLARED NOR DISCLOSED THE SEX OF HER FETUS TO ANYBODY IN ANY MANNER.*

  
**DR KANCHAN CHOUBEY, DMRD, DNB**

Note: This report is an opinion not final diagnosis. It Should be correlated clinically with history and examination  
Incase of any discrepancy a review can be asked. Not valid for medicolegal purpose.

Shop No. 21, Sector-B, Vidhya Nagar, Hoshangabad Road, Bhopal ☎ 0755-4934849 📧 sonocareimaging



PT. NAME:	MRS JYOTI	AGE/SEX:	22/FEMALE
REF. BY:	AIIMS HOSPITAL BHOPAL	DATE:	24/06/2023

## **TARGET SCAN (ANOMALY SCAN)**

**LMP: 12/02/23**

**CGA: 18WEEKS 6DAYS**

Single live foetus in variable presentation at the time of scan.

### **Fetal parameter:**

BPD measures	4.8cm corresponding to	20Weeks	4Days
HC measures	17.9cm corresponding to	20Weeks	3Days
AC measures	14.0cm corresponding to	19Weeks	3Days
FL measures	3.4cm corresponding to	20Weeks	6Days
<b>Composite gestational age by Sonography</b>		<b>20weeks</b>	<b>2Days</b>
<b>Expected date of delivery by Sonography</b>		<b>09/11/2023</b>	
<b>Effective Fetal weight is approximately</b>		<b>333Gm +49 gm</b>	

**Fetal cardiac activity:** is regular. Fetal heart rate is **145 beats/min.**

Fetal body and limb movements are normal.

**Placenta:** on **anterior** uterine wall, lower and away from OS shows grade-I maturation.

**Umbilical cord:** 3 vessels cord is seen. Placental insertion is central. No cord around the neck is seen.

**Liquor:** is adequate in amount.

**Internal OS:** is closed. Cervix is normal in length. Endocervical canal appears normal.

**Impression:** Intrauterine single live fetus of 20 weeks and 2 days duration with **CEPHALIC** presentation.

Continued

This report is an opinion not final diagnosis. It Should be correlated clinically with history and examination. In case of any discrepancy a review can be asked. Not valid for medicolegal purpose.



**FETAL SURVEY**

- Head:** normal in size and shape.  
Both lateral ventricles appear normal.  
Midline echoes appear normal.  
Cerebellum appears normal.  
Cisterna magna normal. No sol is seen.
- Spine:** Full length of the vertebral column is visualized and appears normal.
- Neck:** No cystic lesion is visible around the fetal neck.  
Nuchal fold is normal.
- Face:** Fetal face was visualized in profile and coronal scans.  
Eyeballs, nose and lips appear normal.  
Nasal bone was well visualized.
- Thorax:** Normal cardiac situs & position.  
Four chambers view and out flow tract view appear normal.  
Both lungs were visualized.  
No evidence of pleural or pericardial effusion  
No sol seen in thorax.
- Abdomen:** Abdominal circumference is normal.  
Anterior abdominal wall appears normal.  
Normal abdominal situs. Liver & gb appear normal.  
Fetal stomach and bowel loops appear normal.  
No ascites.
- K.U.B.:** Both kidneys appear normal in size. No pelvicalyceal dilatation.  
Urinary bladder appears normal.
- Limbs:** All the four limbs are seen. The long bones appear normal.  
Both the hands and feet appear normal.

**No obvious structural anomaly is seen in the fetus.**

***I, DR KANCHAN CHOUBEY, DMRD, DNB DECLARE THAT WHILE CONDUCTING USG I HAVE NEITHER DECLARED NOR DISCLOSED THE SEX OF HER FETUS TO ANYBODY IN ANY MANNER.***



**DR KANCHAN CHOUBEY, DMRD, DNB**

This report is an opinion not final diagnosis. It should be correlated clinically with history and examination. In case of any discrepancy a review can be asked. Not valid for medicolegal purpose.





Dr. Kanchan's

**Sonocare Imaging**

IL/6109/Oct-2017

**Dr. Kanchan Choubey** (Regd. No. 40-7000)

(MBBS, DNB, DNB Radiodiagnosis)

+91 7999390

+91 7770903

• Ex Consultant Radiologist Bansal Hospital Bhopal

• Ex Consultant Radiologist KMCH, Coimbatore (TN)

PT. NAME:	MRS JYOTI	AGE/SEX:	22/FEMALE
REF. BY:	AIIMS HOSPITAL BHOPAL	DATE:	24/06/2023

### **TARGET SCAN (ANOMALY SCAN)**

**LMP: 12/02/23**

**CGA: 18WEEKS 6DAYS**

Single live foetus in variable presentation at the time of scan.

#### **Fetal parameter:**

BPD measures	4.8cm corresponding to	20Weeks	4Days
HC measures	17.9cm corresponding to	20Weeks	3Days
AC measures	14.0cm corresponding to	19Weeks	3Days
FL measures	3.4cm corresponding to	20Weeks	6Days
<b>Composite gestational age by Sonography</b>		<b>20weeks</b>	<b>2Days</b>
<b>Expected date of delivery by Sonography</b>		<b>09/11/2023</b>	
<b>Effective Fetal weight is approximately</b>		<b>333Gm +49 gm</b>	

**Fetal cardiac activity:** is regular. Fetal heart rate is **145 beats/min.**

Fetal body and limb movements are normal.

**Placenta:** on **anterior** uterine wall, lower and away from OS shows grade- I maturation.

**Umbilical cord:** 3 vessels cord is seen. Placental insertion is central. No cord around the neck is seen.

**Liquor:** is adequate in amount.

**Internal OS:** is closed. Cervix is normal in length. Endocervical canal appears normal.

**Impression:** Intrauterine single live fetus of 20 weeks and 2 days duration with **CEPHALIC** presentation.

**Continue...**

Note: This report is an opinion not final diagnosis. It Should be correlated clinically with history and examination of Incase of any discrepancy a review can be asked. Not valid for medicolegal purpose.



PT. NAME:	MRS JYOTI	AGE/SEX:	22/FEMALE
REF. BY:	AIIMS HOSPITAL BHOPAL	DATE:	24/06/2023

### TARGET SCAN (ANOMALY SCAN)

**LMP: 12/02/23**

**CGA: 18WEEKS 6DAYS**

Single live foetus in variable presentation at the time of scan.

#### Fetal parameter:

BPD measures	4.8cm corresponding to	20Weeks	4Days
HC measures	17.9cm corresponding to	20Weeks	3Days
AC measures	14.0cm corresponding to	19Weeks	3Days
FL measures	3.4cm corresponding to	20Weeks	6Days
Composite gestational age by Sonography		20weeks	2Days
Expected date of delivery by Sonography		09/11/2023	
Effective Fetal weight is approximately		333Gm +49 gm	

**Fetal cardiac activity:** is regular. Fetal heart rate is **145 beats/min.**

Fetal body and limb movements are normal.

**Placenta:** on **anterior** uterine wall, lower and away from OS shows grade- I maturation.

**Umbilical cord:** 3 vessels cord is seen. Placental insertion is central. No cord around the neck is seen.

**Liquor:** is adequate in amount.

**Internal OS:** is closed. Cervix is normal in length. Endocervical canal appears normal.

**Impression:** Intrauterine single live fetus of 20 weeks and 2 days duration with CEPHALIC presentation.

Continu

This report is an opinion not final diagnosis. It Should be correlated clinically with history and examination. In case of any discrepancy a review can be asked. Not valid for medicolegal purpose.

No. 21, Sector-B, Vidhya Nagar, Hoshangabad Road, Bhopal ☎ 0755-4934849 📧 sonocareimaging