

Patient Name : Mrs. SUBHRA PATEL
Age/Gender : 36 Y 0 M 0 D /F

DEPARTMENT OF CYTOGENETICS

G BANDED CHROMOSOME (BLD-S) (KARYOTYPING)

DeptRef ID: 2308CYB03

CHROMOSOMAL ANALYSIS OF PERIPHERAL BLOOD

Referral reason: Not available

Culture Type	Lymphocyte Culture	Technique	GTG Banding
Slide Number	A1 CELL-1	Coordinates of Metaphase	119.8/7
Metaphase Counted	30	Metaphase Analysed	30
Metaphase Karyotyped	10	Band Resolution	450bp (ISCN 2020)

RESULTS & INTERPRETATIONS

Karyotype Result	46,XX[30]
Interpretation	The Karyotype of the cultured lymphocytes revealed a Normal Female Karyotype
Note	* Interpretation according to ISCN 2020 Guidelines. * This analysis may not necessarily include minor/subtle chromosomal abnormalities(microdeletions), low level mosaicism and single gene disorders.
Recommendations if any	<ul style="list-style-type: none">• Nil

Note:

- It is presumed that the specimen used to perform the test belongs to the individual specified above, such verification having been carried out at the collection level of sample
- Variants with unknown clinical significance are not reported.



Visit ID : YOD434484
Patient Name : Mrs. SUBHRA PATEL
Age/Gender : 36 Y 0 M 0 D /F
DOB :
Ref Doctor : SELF
Client Name : SAGE PATH LABS PVT LTD
Client Add : Plot.No: 564, 1st floor, Budda
Hospital Name :

UHID/MR No : YOD.0000418656
Client Code : 649
Barcode No : 10604087
Registration : 31/Jul/2023 11:05PM
Collected : 31/Jul/2023 11:07PM
Received : 01/Aug/2023 05:05PM
Reported : 12/Aug/2023 06:16PM

DEPARTMENT OF CYTOGENETICS

LYMPHOCYTE CULTURE: G-Banded Karyotype

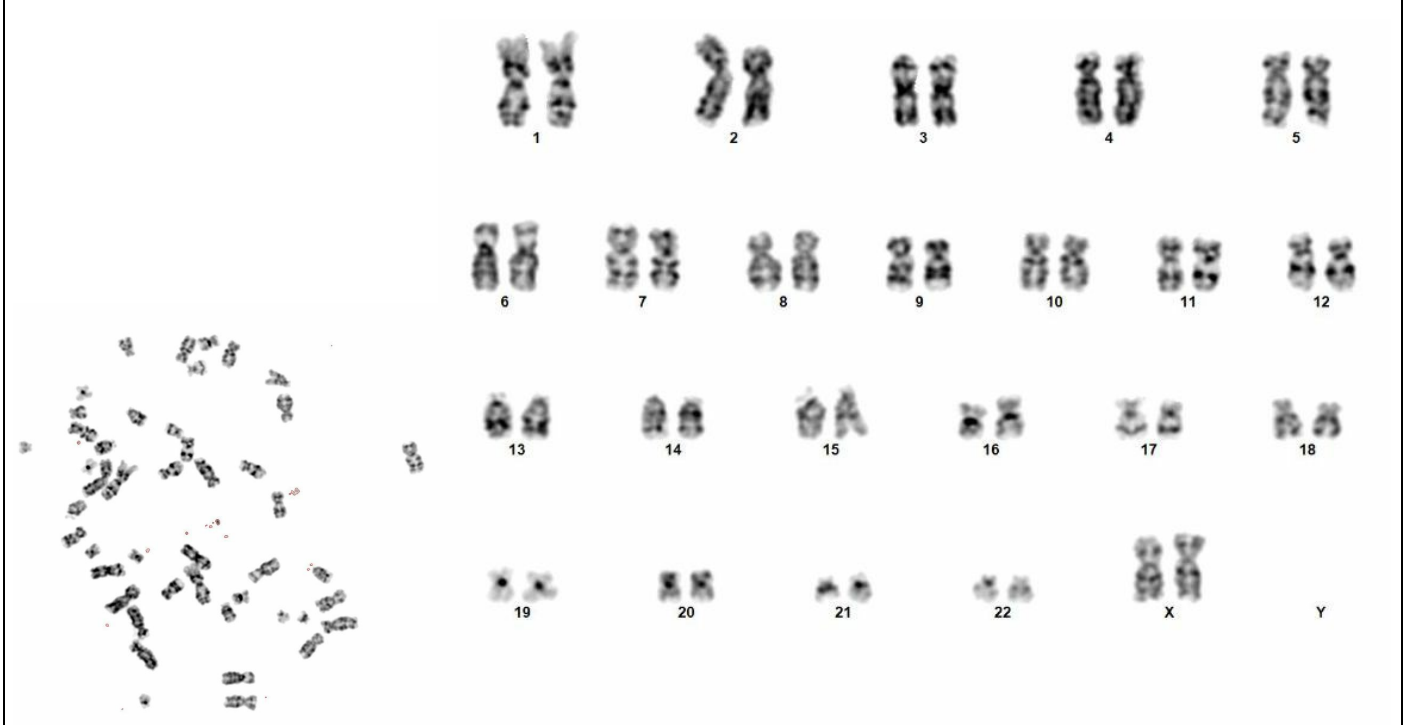

*** End Of Report ***

Verified By :
A. Sri Sharanam Akhila



Approved By :

Dr. PAVANI UPENDRAM
PhD. CGC
CONSULTANT CYTOGENETICS