

SERUM PROTEIN ELECTROPHORESIS REPORT

PATIENT NAME Mrs. UMATARA THAKURIA
AGE/GENDER 65 YRS/Female REPORTED DATE 31/08/2023
SAMPLE ID 24699339

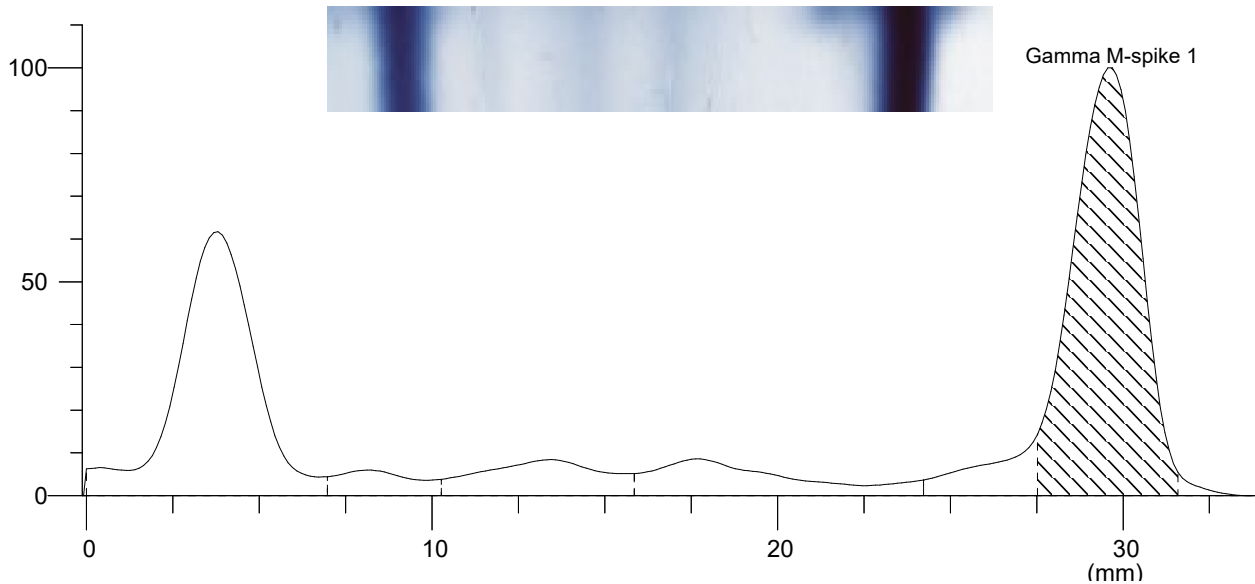

Index	Band	Rel. Area	Total Protein Conc. (g/dL)	Range (g/dL)
1	Albumin	31.65%	4.02	3.20 ... 5.00
2	Alpha 1	3.12%	0.40	0.10 ... 0.40
3	Alpha 2	6.93%	0.88	0.60 ... 1.00
4	Beta	8.04%	1.02	0.60 ... 1.30
5	Gamma	50.26%	6.38 H	0.70 ... 1.50
Total			12.70	
6 M	Gamma	44.93%	5.71	
Ratio A/G		0.46		

COMMENTS:

Discrete dense monoclonal band seen in gamma region. Suggestive of Monoclonal gammopathy. Advise Immuno Fixation Electrophoresis for confirmation. Please correlate clinically.