

## SERUM PROTEIN ELECTROPHORESIS REPORT

PATIENT NAME Ms. Sukirthi Vanapala  
AGE/GENDER 34 YRS/Female REPORTED DATE 13/10/2023  
SAMPLE ID MB799131

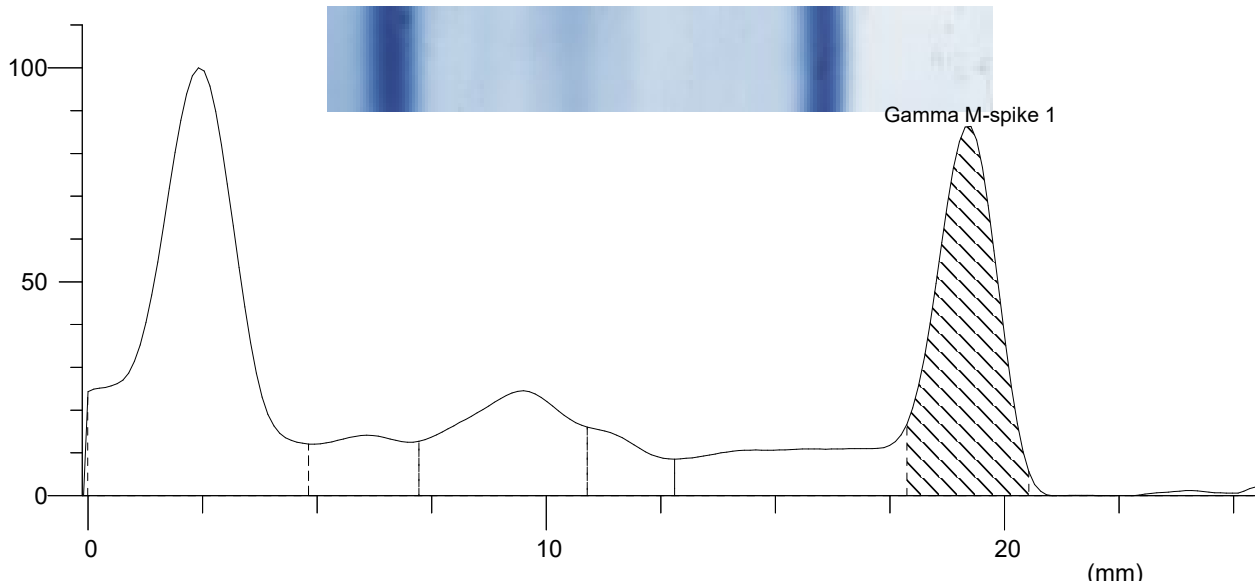

Index	Band	Rel. Area	Total Protein Conc. (g/dL)	Range (g/dL)
1	Albumin	41.92%	3.65	3.20 ... 5.00
2	Alpha 1	5.82%	0.51 H	0.10 ... 0.40
3	Alpha 2	13.12%	1.14 H	0.60 ... 1.00
4	Beta	4.28%	0.37 L	0.60 ... 1.30
5	Gamma	34.87%	3.03 H	0.70 ... 1.50
Total			8.70	
6 M	Gamma	24.71%	2.15	
Ratio A/G		0.72		

### COMMENTS:

Discrete dense monoclonal band seen in gamma region. Suggestive of Monoclonal gammopathy. Advise Immuno Fixation Electrophoresis for confirmation. Please correlate clinically.