

SERUM PROTEIN ELECTROPHORESIS REPORT

PATIENT NAME Mrs. BIJU DEVI
AGE/GENDER 65 YRS/Female REPORTED DATE 18/11/2023
SAMPLE ID 24936765

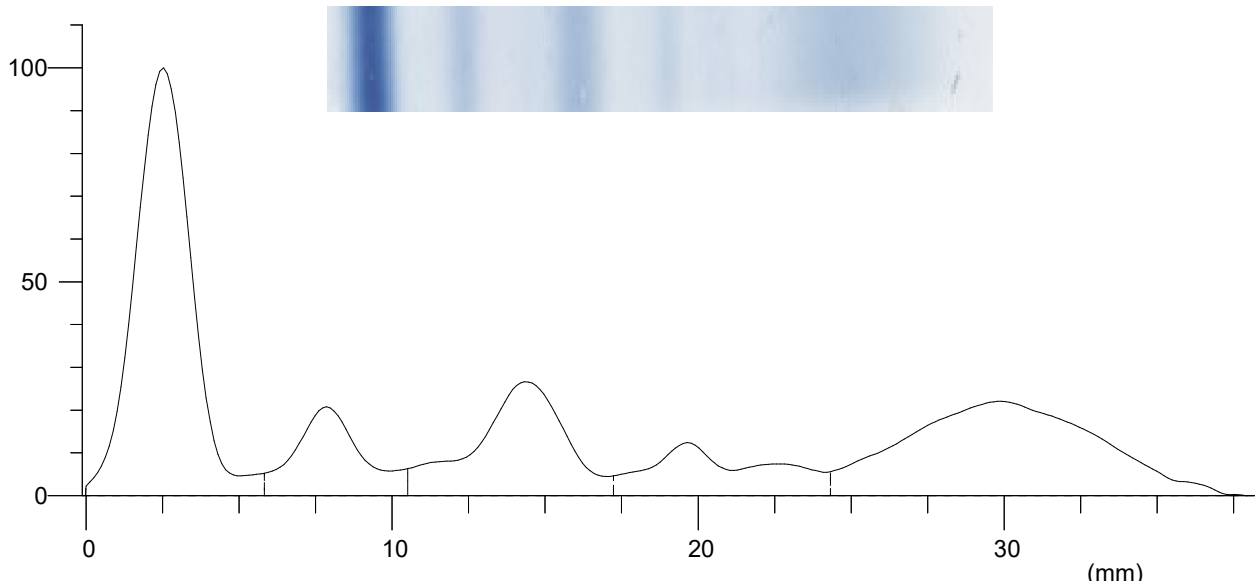

Index	Band	Rel. Area	Total Protein Conc. (g/dL)	Range (g/dL)
1	Albumin	37.34%	2.28 L	3.20 ... 5.00
2	Alpha 1	9.09%	0.55 H	0.10 ... 0.40
3	Alpha 2	15.73%	0.96	0.60 ... 1.00
4	Beta	9.19%	0.56 L	0.60 ... 1.30
5	Gamma	28.66%	1.75 H	0.70 ... 1.50
Total			6.10	
Ratio A/G		0.60		

COMMENTS:

Suggestive of Albumin decreased with raised Alpha and Gamma globulins.
Please correlate clinically