

## SERUM PROTEIN ELECTROPHORESIS REPORT

PATIENT NAME Mrs. JAHANARA KHANAM CHOUDHURY  
AGE/GENDER 74 YRS/Female REPORTED DATE 22/11/2023  
SAMPLE ID 24890895

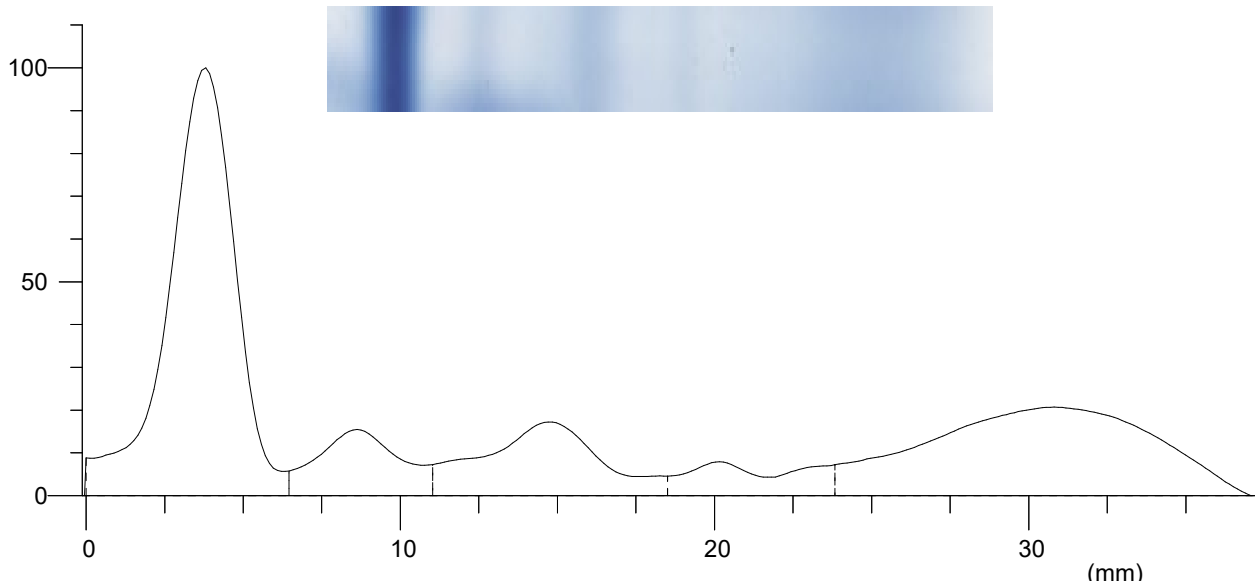

Index	Band	Rel. Area	Total Protein Conc. (g/dL)	Range (g/dL)
1	Albumin	42.60%	2.30 L	3.20 ... 5.00
2	Alpha 1	8.18%	0.44 H	0.10 ... 0.40
3	Alpha 2	12.86%	0.69	0.60 ... 1.00
4	Beta	5.55%	0.30 L	0.60 ... 1.30
5	Gamma	30.82%	1.66 H	0.70 ... 1.50
Total			5.40	
Ratio A/G		0.74		

### COMMENTS:

Suggestive of Albumin decreased with raised Alpha and Gamma globulins.  
Please correlate clinically