



Reg.No.MP/PCPNDT/RSN/2022/20  
Contact : 07484-299094

# MAA NARMADA SONOGRAPHY CENTRE

Akshat Dham Colony, in front of Hospital Road, Silwani

Pt. Name:	MRS. ARCHANA LODHI	Age/Sex:	22 /F
Ref. By:	DR. SHARMIN ALAM [DGO] MAHARASTRA	Date:	04/10/2023

## USG ROUTINE EARLY OBSTETRIC

### Gestational Parameters

- BPD - 3.17 cm 15 wks 6 day
- HC - 12.10 cm 16 wks 0 day
- AC - 10.09 cm 16 wks 1 Day
- FL - -1.92 cm 15 WKS 5 DAYS
- MGA BY USG - 16 WEEKS 0 DAY +/- 1 WEEK
- FHR - 138 BPM.
- EFW - 139 gms +/- 20 gm
- LMP - 17/06/2023
- EDD BY USG - 20/03/2024
- PLACENTA - fundal Grade I maturity. (Away from internal os)
- Internal OS - Closed.
- Bilateral adnexas are normal.
  - Internal os closed.
  - Cervical length -3.8cm is well maintained.
  - No evidence of any concealed hemorrhage

### **IMPRESSION: - Real time USG study reveals:**

- A single live intrauterine foetus with variable presentation corresponding to mean gestational age of 16 wks 0 days +/- 1week.

**Advice: follow-up scan at 18-22 week for Target scan. (Congenital anomaly scan)**

  
**DR. MEENAL JAIN(MD)**

Note: this is a routine obstetrical ultrasound, mainly done for estimation of gestational age, amount of liquor, placental position and general well being of the fetus & not for evaluation of congenital anomalies. More over, the anomalies in relation to fetal heart and limbs are extremely difficult to be noticed due to constantly changing position of the fetus and overlapping of its various parts.

**Declaration of doctor/Person conducting U.S.G./Image Scanning**

I declare that while conducting ultrasonography of the patient, I have neither detected nor disclosed the sex of her foetus to anybody in any manner.

**Dr. Meenal Jain**  
**Signature**  
**Radiologist**



भारत सरकार  
Government of India



Issue Date: 31/12/2013



अर्चना  
Archana  
जन्म तिथि/DOB: 01/01/2000  
महिला/ FEMALE

**6404 3559 9315**

VID : 9142 7039 8066 8496

गैरा आधार, गैरी पहचान





भारतीय विशिष्ट पहचान प्राधिकरण

Unique Identification Authority of India



पता:

द्वारा: शुभम, ग्राम सिंघाड, पोस्ट सोडरपुर, तहसील गैरतगंज,  
सोडरपुर, रायसेन,  
मध्य प्रदेश - 464886

Address:

C/O: Shubham, gram singhad, post sodarpur,  
tahsil gairatganj, Sodarpur, Raisen,  
Madhya Pradesh - 464886

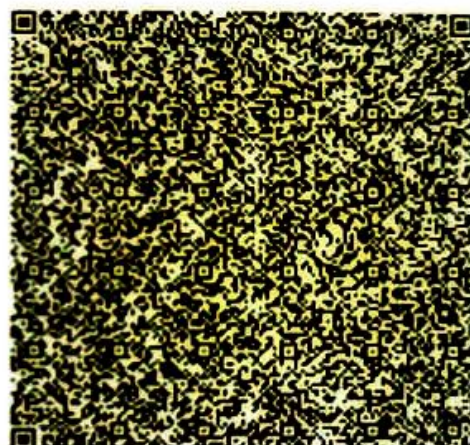

6404 3559 9315

VID : 9142 7039 8066 8496



1947



help@uidai.gov.in



www.uidai.gov.in

## Page 1

## EXAM

**Accession #:**  
**Exam Date:** 04/10/2023  
**Exam Type:**  
**Sonographer:**

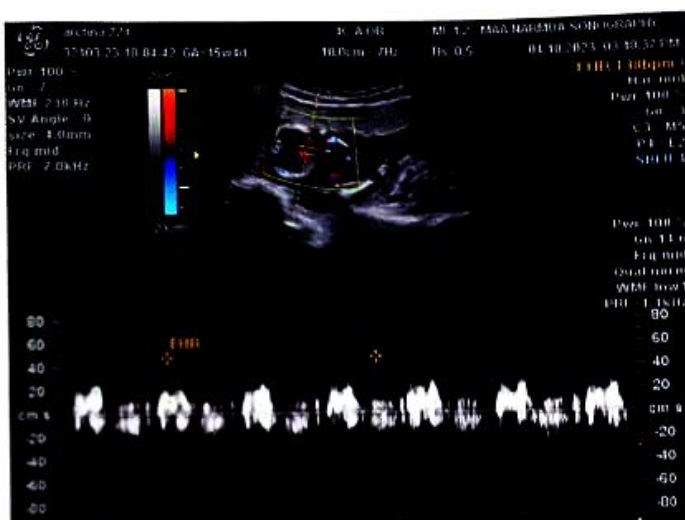

MAA NARMDA SONOGRAPHY		Exam Type:		04.10.2023		Page: 1/6			
Name: archana 221				Per. Phys.					
Pat. ID: 32103231010442		DOB:		Ref. Phys.					
Indication:		Sex: Female		Sonogr.					
LMP:	17.06.2023	G(AI)MP:	15w5d	EDD(MP):	23.03.2024	G:	A6		
DOC:		G(A)HIA:	16w5d	EDC(A)HIA:	20.03.2024	P:	E6		
EFW (Hadlock)		Value	Range	Age	Range	Growth			
AC:BPD:FL:HC		139g	+ 20g	15w5d		Williams	N/A		
2D Measurements AUA		Value	m1	m2	m3	Med.	Age	Range	Dev.
BDP (Hadlock)	-	3.17 cm	3.17			avg.	15w5d	14w5d 17w1d	62.3%
OFD (HC)	-	4.01 cm	4.01			avg.			
HC (Hadlock)	-	12.10 cm	12.10			avg.	15w5d	14w5d 17w2d	68.0%
HC' (Hadlock)	-	11.33 cm	11.33				15w4d	14w2d 16w5d	30.0%
AC (Hadlock)	-	10.09 cm	10.09			avg.	16w1d	14w3d 17w5d	71.1%
FL (Hadlock)	-	1.92 cm	1.92			fast	15w5d	14w2d 17w1d	50.4%

# MAA NARMDA SONOGRAPHY

01.10.2023 Page: 2 / 6

Exam Type:

Name: alChra 221

Pat. ID: 32103 23 10 04 42

## 2D Measurements

Value	m1	m2	m3	m4	m5	m6	Units
-------	----	----	----	----	----	----	-------

AFI

G1	1.48 cm	1.48					mm
----	---------	------	--	--	--	--	----

G2	3.68 cm	3.68					mm
----	---------	------	--	--	--	--	----

G3	1.50 cm	1.50					mm
----	---------	------	--	--	--	--	----

G4	6.26 cm	6.26					mm
----	---------	------	--	--	--	--	----

AFI	12.92 cm	12.92					
-----	----------	-------	--	--	--	--	--

## 2D Calculations

FL/EPD	60% (GA: 00h)	CI (BPD: 0h)	79% (7h - 80%)
--------	---------------	--------------	----------------

FL/RL (Hadlock)	16% (14 - 17%)	FL/AC	19% (20 - 24%)
-----------------	----------------	-------	----------------

HC/AC (Campbell)	1.20 (1.05 - 1.39)		
------------------	--------------------	--	--

## Doppler Measurements

Value	m1	m2	m3	m4	m5	m6	Units
-------	----	----	----	----	----	----	-------

Fetal Heart Rate

FHR	130 bpm	130					bpm
-----	---------	-----	--	--	--	--	-----