

Name: PRIYANKA SARKATE

DOB:

Sex:

Female

Paj. ID: VSX80A252-24-01-09-2

Fert. Phys:

Ref. Phys:

DR MRS MINIVAR MADAM

Sonogr:

DR MRS PRAONVA KHADILKAR

Indication:

LMP 12.10.2023

GAILMP)

12w5d

EDO(LMP)

18.07.2024

G

Ab

DOC

GA(AUA)

13w2d

EDO(AUA)

14.07.2024

P

Ec

EFW (Hadlock)

Value

Range

Age

Range

GP

Hadlock

AC/BPD/FL/HC

66g

± 10g

12w4d

|—|—|—|

38.6%

2D Measurements AUA

Value

m1

m2

m3

Meth.

GP

Age

BPD (Hadlock)

2.32 cm

2.32

avg

|—|—|—|

85.1%

13w6d

HC (Hadlock)

8.13 cm

8.13

avg

|—|—|—|

61.8%

13w4d

AC (Hadlock)

5.70 cm

5.70

avg

|—|—|—|

54.3%

12w4d

FL (Hadlock)

1.05 cm

1.05

avg

|—|—|—|

60.6%

13w1d

CRL (Hadlock)

7.25 cm

7.25

avg

|—|—|—|

87.1%

13w3d

2D Calculations

HC/AC (Campbell)

1.43 (GA: 00R)

FL/AC

18% (20 - 24%)

FL/BPD

45% (GA: 00R)

FL/HC (Hadlock)

0.13 (GA: 00R)

e: PRIYANKA SARKATE
F

Date: 09-Jan-2024
Ref By: DR MRS MINIYAR MADAM
Study: NT SCAN

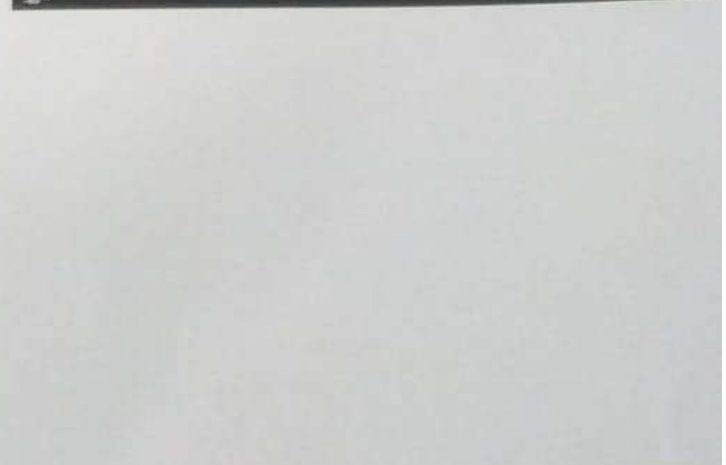
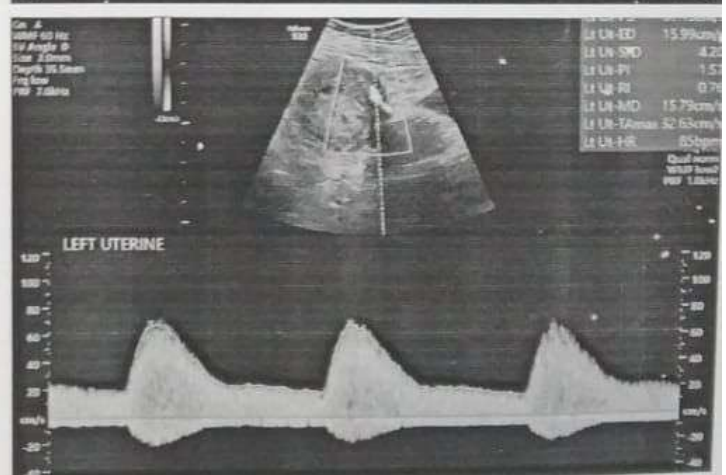
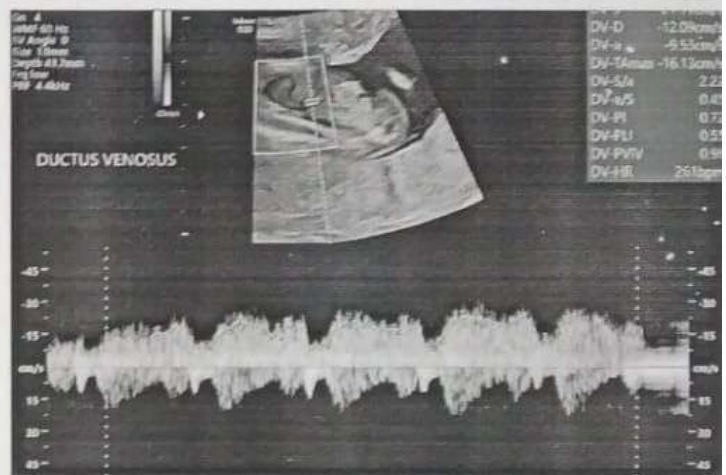
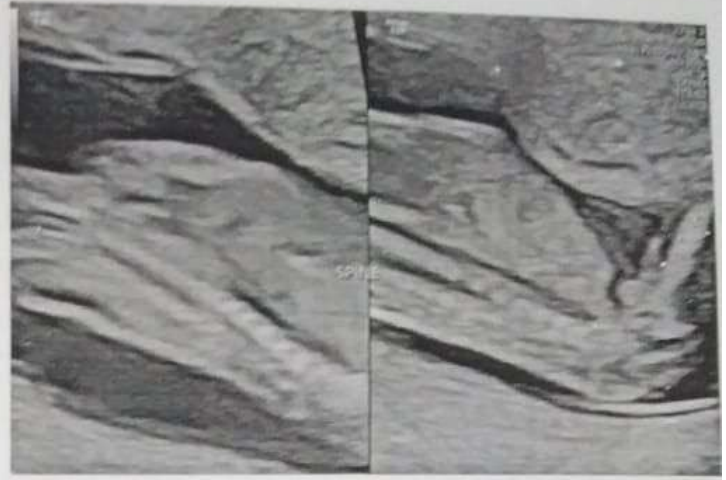

AADITYA DIAGNOSTIC CENTRE

PLOT NO-38, JAI VISHWABHARTI COLONY,
GARKHEDA PARISAR, CHETAK GHODA CHOWK
AURANGABAD - 431005

Phone No: 9404543615

ne: PRIYANKA SARKATE
: F

Date: 09-Jan-2024

Ref By: DR MRS MINIYAR MADAM

Study: NT SCAN



First Trimester Screening Report

SARKATE PRIYANKA

Date of birth : 15 February 1986, Examination date: 09 January 2024

First Trimester Ultrasound:

Gestational age: 13 weeks + 3 days from CRL

EDD by scan: 13 July 2024

Fetal heart activity	visualised	
Fetal heart rate	144 bpm	•
Crown-rump length (CRL)	72.5 mm	•
Nuchal translucency (NT)	1.7 mm	
Biparietal diameter (BPD)	23.2 mm	
Ductus Venosus PI	0.720	•

Chromosomal markers:

Nasal bone: present; Tricuspid Doppler: normal.

Uterine artery PI: 1.36
Endocervical length: 30.0 mm

Risks / Counselling:

Patient counselled and consent given.

Operator: Pradnya Khadilkar, FMF Id: 189119

Condition	Background risk	Adjusted risk
Trisomy 21	1: 142	1: 605
Trisomy 18	1: 361	1: 1094
Trisomy 13	1: 1129	1: 13776

The background risk for aneuploidies is based on maternal age (37 years). The adjusted risk is the risk at the time of screening, calculated on the basis of the background risk and ultrasound factors (fetal nuchal translucency thickness, fetal heart rate).

The estimated risk is calculated by the FMF-2012 software (version 2.81) and is based on findings from extensive research coordinated by the Fetal Medicine Foundation (UK Registered charity 1037116). The risk is only valid if the ultrasound scan was performed by a sonographer who has been accredited by the Fetal Medicine Foundation and has submitted results for regular audit (see www.fetalmedicine.com).

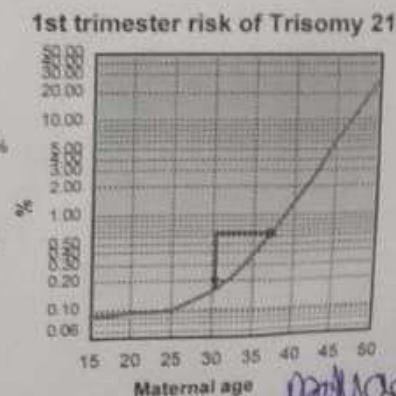
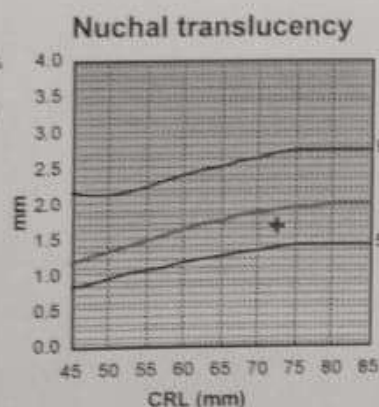
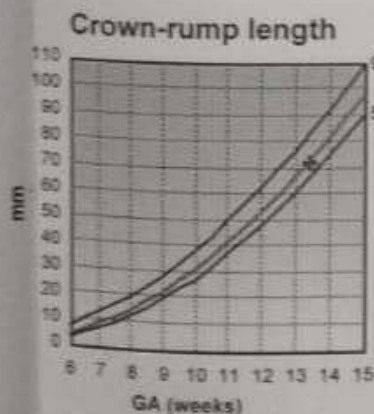

ADITYA DIAGNOSTIC CENTER

Aaditya, Plot No -38, Jai Vishwabharti
Colony, Chetak Ghoda Chowk, Garkheda
Aurangabad Mob.: 9404543615

Dr. Mrs. Pradnya H. Khadilkar

M.B.B.S., M.D. (Radiology)
Consultant Radiologist & Sonologist
Certified Consultant, FMF (UK)
Fetal Medical Foundation, (London, UK)

Ref: PRIYANKA SARKATE
F

Date: 09-Jan-2024

Ref By: DR MRS MINIYAR MADAM

Study: NT SCAN

OBSTETRIC SONOGRAPHY - NT SCAN

LMP :- 12/10/2023

GA :- 12 WK 5 D

EDD :- 18/07/2024

Real time B-mode sonography of gravid uterus was done with following findings

E/o a single live intrauterine fetus with changing lie.

Fetal movements are well seen. Fetal cardiac activity is normal. FHR - 144 b/m.

Liquor is adequate. Placenta is posterior, lower uterine segment. Touching internal os.

Fetal biometry :-

BPD :- 2.32 cm ~ 13 wk 6 d

AC :- 5.70 cm ~ 12 wk 4 d

HC :- 8.13 cm ~ 13 wk 4 d

FL :- 1.05 cm ~ 13 wk 1 d

AGA :- 13 wk 2 d

EDD :- 14/07/2024

EFW :- 66 gm.

N.T. - 1.7 mm

N.B. - seen.

CRL :- 7.25 cm

Cervix :- 3 cm. Internal os is closed.

Adnexa :- normal.

Fetal survey :-

Skull & brain :- echogenic fetal skull seen. Midline echo & choroid plexuses filling the lateral ventricles are seen. Intracranial translucency appears normal.

Face :- Orbits, premaxillary triangle are seen.

Spine :- Vertebral bodies and overlying skin demonstrated.

Heart :- four chamber view seen. Normal flow is noted across tricuspid valve.

No e/o tricuspid regurgitation.

Thorax :- Shape of chest appears normal. Lungs and diaphragm appear normal.

Abdomen :- Stomach & bladder are normal. E/o normal insertion of umbilical cord into abdomen.

Limbs :- All long bones, hands & feet seen. Shape & ecogenicity is normal.

Movements of joints is normal.

Uterine artery PI -right - 1.16 , left - 1.57 . Mean - 1.36 . Percentile - 25 (normal).

E/o a hypoechoic focal lesion of 46 x 41 mm with whorled appearance in right lateral subserosal region in lower uterine segment.

OPINION :- Single, live, intrauterine fetus of maturity 13 wk 2 d with posterior low lying placenta and no gross anomaly detected at this gestational age with maternal right lateral subserosal uterine fibroid in lower uterine segment. Background risk for T21 - 1:1142, Adjusted risk - 1:605 due to advanced maternal age. Kindly correlate clinically & SOS further evaluation with biochemical markers.

I Dr. Mrs. Pradnya Khadilkar declare that I have neither detected nor disclosed the sex of the fetus to any body in any manner.

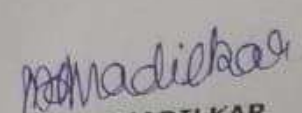
Dr. (Mrs) PRADNYA KHADILKAR
M.B.B.S., M.D. (Radiology)