

## SERUM PROTEIN ELECTROPHORESIS REPORT

PATIENT NAME Mrs. SHANTI DEVI  
AGE/GENDER 75 YRS/Female REPORTED DATE 21/02/2024  
SAMPLE ID 25217698

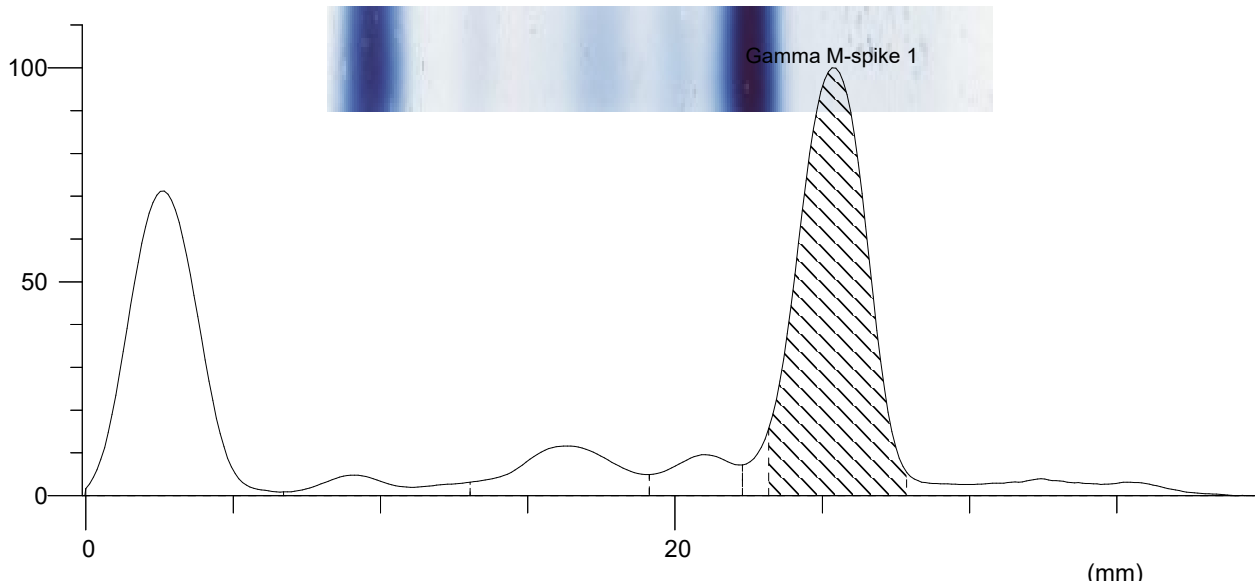

Index	Band	Rel. Area	Total Protein Conc. (g/dL)	Range (g/dL)
1	Albumin	33.08%	3.77	3.20 ... 5.00
2	Alpha 1	3.04%	0.35	0.10 ... 0.40
3	Alpha 2	7.90%	0.90	0.60 ... 1.00
4	Beta	4.12%	0.47 L	0.60 ... 1.30
5	Gamma	51.87%	5.91 H	0.70 ... 1.50
Total			11.40	
6 M	Gamma	45.55%	5.19	
Ratio A/G		0.49		

### COMMENTS:

Discrete dense monoclonal band seen in gamma region. Suggestive of Monoclonal gammopathy. Advise Immuno Fixation Electrophoresis for confirmation. Please correlate clinically.