Patient Name : **Mrs. JYOTHI**

Age/Gender : 19 Y 0 M 0 D /F

DEPARTMENT OF CYTOGENETICS

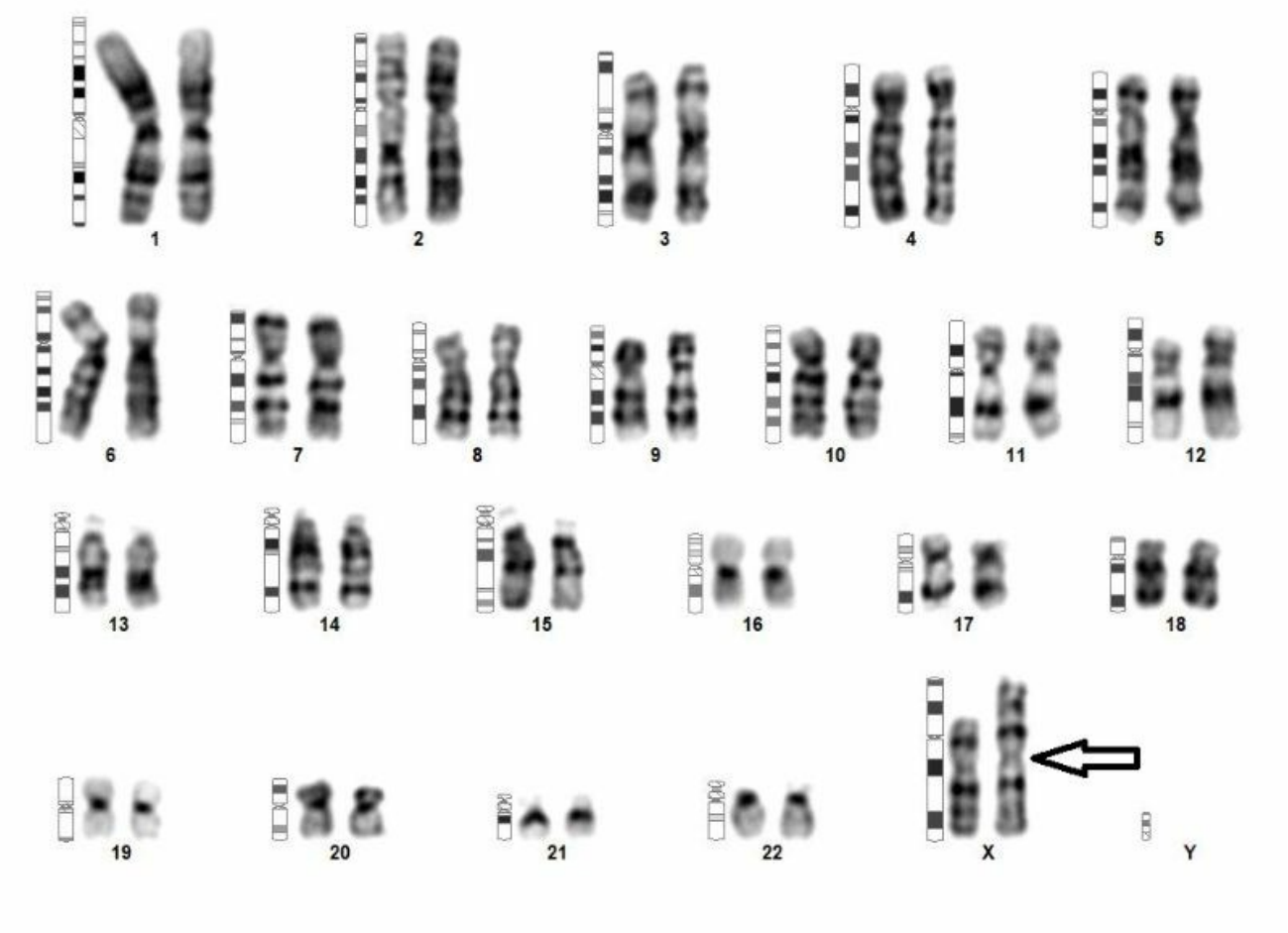

LYMPHOCYTE CULTURE: G-Banded Karyotype