

## SERUM PROTEIN ELECTROPHORESIS REPORT

PATIENT NAME Miss. TULSHI  
AGE/GENDER 16 YRS/Female REPORTED DATE 19/03/2024  
SAMPLE ID 24139860

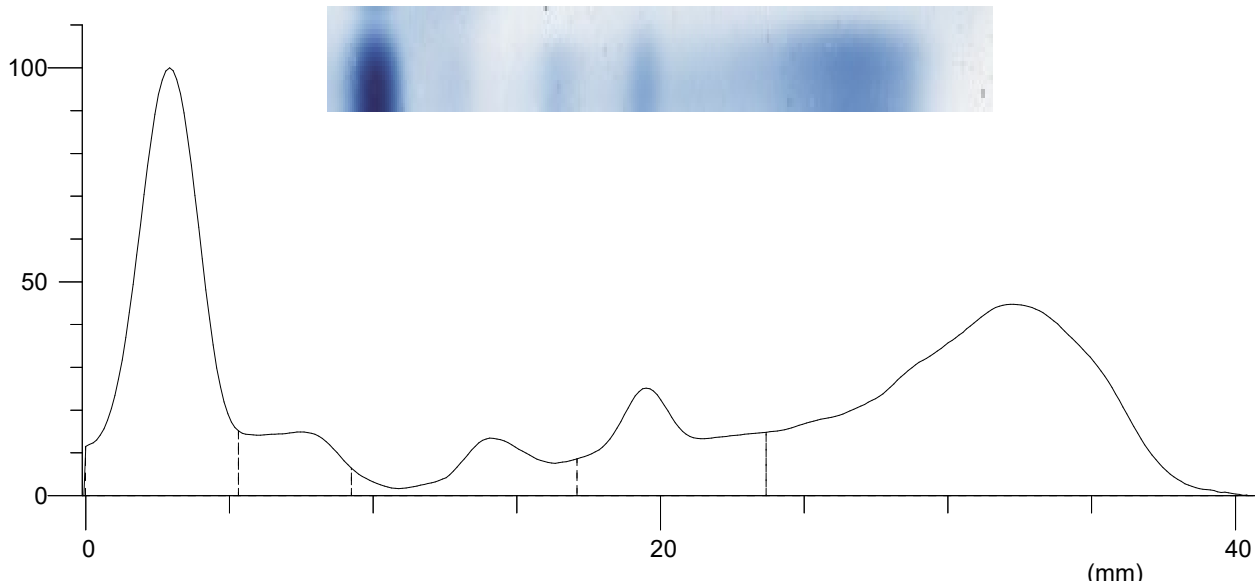

Index	Band	Rel. Area	Total Protein Conc. (g/dL)	Range (g/dL)
1	Albumin	30.81%	3.05 L	3.20 ... 5.00
2	Alpha 1	5.93%	0.59 H	0.10 ... 0.40
3	Alpha 2	6.15%	0.61	0.60 ... 1.00
4	Beta	11.84%	1.17	0.60 ... 1.30
5	Gamma	45.27%	4.48 H	0.70 ... 1.50
Total			9.90	
Ratio A/G		0.45		

### COMMENTS:

Suggestive of Albumin decreased with raised Alpha and Gamma globulins.  
Please correlate clinically