



Nucleus Diagnostic Centre

Discover Disease, Recover Health

Dr. Narayan Lakhotiya

MBBS, DMRD, DNB (Radiology)
DMRD (Sion Hosp., Mumbai)
DNB (Apollo Main Hosp., Chennai)
Reg. No. 2011082767

Dr. Sneha Lakhotiya

MBBS, MD (Pathology)
MD (Dr. PDMC, Amravati)
Reg. No. 2013051527

Patient Name: MANISHA DURVAS SONOLE	Date: 21/03/2024
Ref Dr.: DR. KARUNA MURKEY (MD OBGY)	Age/Sex: 30 Years / FEMALE

USG OF GRAVID UTERUS

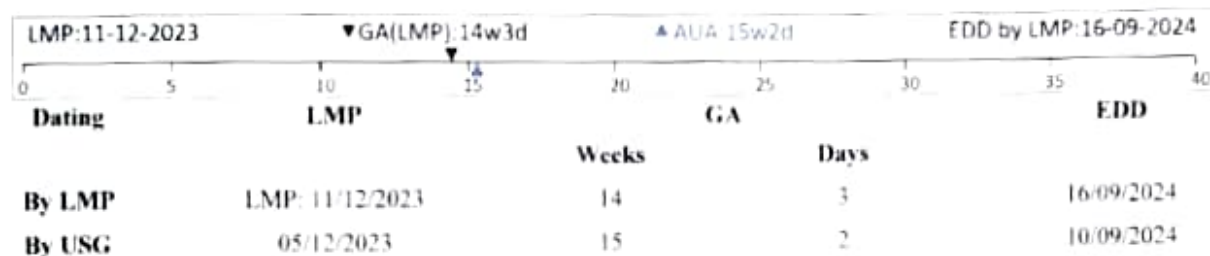

AGREED DATING IS (BASED ON LMP)

NT scan could not be performed as CRL was more than 84 mm.
Single intrauterine live gestation is seen in variable presentation.
Placenta is posterior with grade I maturity with lower end reaching upto the internal os.
Internal os is closed. Cervical length is 33.1 mm.
Liquor is adequate.
Fetal movements are present.
Fetal cardiac activity is seen and heart rate is 158 beats per minute.
No obvious congenital anomaly is seen in the present scan.

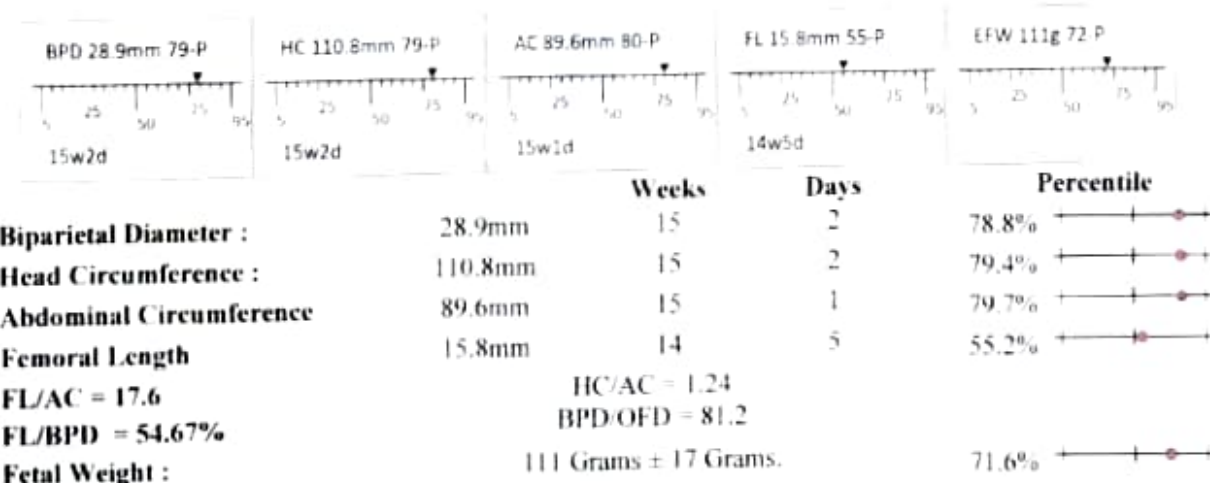



Nucleus Diagnostic Centre

Discover Disease, Recover Health

Dr. Narayan Lakhotiya

MBBS, DMRD, DNB (Radiology)
DMRD (Sion Hosp., Mumbai)
DNB (Apollo Main Hosp., Chennai)
Reg. No. 2011082767

Dr. Sneha Lakhotiya

MBBS, MD (Pathology)
MD (Dr. PDMC, Amravati)
Reg. No. 2013051527

Patient Name: MANISHA DURVAS SONOLE	Date: 21/03/2024
Ref Dr.: DR. KARUNA MURKEY (MD OBGY)	Age/Sex: 30 Years / FEMALE

Screening Doppler of uterine arteries appears normal.

<u>Vessels</u>	<u>S/D</u>	<u>RI</u>	<u>PI</u>	<u>PI Percentile</u>
Right Uterine Artery	2.49	0.6	0.95	4.3%
Left Uterine Artery	2.51	0.6	0.98	5.3%
Uterine PI Mean			0.965	4%

IMPRESSION:

- Single intrauterine live gestation of 14 weeks 3 days as per LMP.
 - Estimated fetal weight (EFW) is 111 g +/- 17 g (71.6%)
 - Presentation - variable
 - Placenta - posterior with grade I maturity with lower end reaching upto the internal os.
 - Liquor - adequate
 - Normal mean uterine artery PI - 0.965 (4%)
- Suggest - Anomaly scan at 18-20 weeks.**

Note: It must be noted that detailed fetal anatomy may not always be visible due to technical difficulties related to fetal position, fluid volume, fetal movements, and patient's abdominal wall thickness. Therefore all fetal anomalies may not necessarily be detected at every examination.

DECLARATION: I, Dr. Narayan Lakhotiya, have neither detected nor disclosed the sex of the fetus to anyone in any manner.

Dr. Narayan Lakhotiya
MBBS, DMRD, DNB (Radiology)
Consultant Radiologist

Dr. Narayan Lakhotiya
MBBS, DMRD, DNB
Reg. No. 2011082767

- CT Scan -

Shop No. 1,2,3, Bhavyam Building, Deorankar
Beside Khatni Hospital, Near Shivaji Complex,
Amravati. Mob. 8080205889

- Sonography, Color Doppler, X-Ray & Pathology -

Address: Nucleus Diagnostic Centre, Shop No. 4 5.6,
Shilpi Complex, Near Kushal Auto Rajapeth,
Amravati-444605 Tel. No. 0721-2560118