



ULTRA SONO CENTRE

DR. ANURADHA DAFAL

M.D. (Radiology)

Reg. No. 7272

29 March 2024

PATIENT'S NAME: MRS BABLI MALVIYA AGE/SEX: 28 Y/F
REF:-DR.MRS MINOO SHUKLA,MS

LMP: 20/12/23 USG EDD:8/10/24

ULTRASONOGRAPHIC OBSERVATIONS:

1st Trimester anomaly scan: NUCHAL SCAN:

- Single gestational sac is seen in the uterine cavity .
- Live fetal embryo seen within with cardiac activity on m.mode- regular.153bpm.
- CRL measures 54 mm,corresponding with 12 weeks 0 days gestation.
- Chorionic tissue is normal.
- Liquor is adequate.
- IO is closed.Cx.length: 42 mm.
- Both adnexa normal.Both Ovaries normal in size and echotexture.POD is free.

SOFT TISSUE MARKERS :

- The nuchal translucency measured in midsagittal plane is 1.5mm.
- The nasal bone appears ossified,slightly small*.
- The ductus venosus spectral pattern is normal with no reversal of A wave.
- Fetal structures:
 - Head/Spine:The falx is wellvisualised and is in midline.
 - Fetal spine seen as two line at this stage.
 - Thorax:The heart is central in thoracic cavity.Four chamber heart Noted.
 - Abdomen: The cord insertion is anterior abdominal wall is well seen.Stomach is noted in abdomen.Urinary bladder is visualised.
 - Visualized upper limbs and lower limbs are normal bilaterally.

Uterine artery screening Doppler:

The Uterine artery mean PI is 1.34 and is normal.

No Indication of Early Onset Pre-eclampsia and FGR at the time of examination.

IMPRESSION: Single live fetal embryo of 12 weeks 0 days \pm 1 week is seen in the uterine cavity.

USG EDD: 11/10/24

ADV:Biochemical screening with double marker and Targeted Fetal anomaly scan at 20 weeks.

(FACILITY OF 3 D / 4 D & COLOUR DOPPLER AVAILABLE)

Report sent with due compliments to Dr.

DECLARATION OF THE DOCTOR CONDUCTING ULTRASONOGRAPHY:-

I,Dr.Anuradha Dafal while doing ultrasound on BABLI have neither detected nor declared sex of the fetus to anybody in any manner.

Note:All anomalies cannot be ruled out by this scan since assessment of fetal anomalies depend on various factors.USG markers for screening of chromosomal anomaly may not always be evident and as such their absence may not totally rule out presence of fetal chromosomal anomaly.This report is meant only to assist a medical practitioner in the use of limitations of ultrasound.This report does not include 2 D echo of fetal heart.

This Report is for medical purpose only ,not for medico legal purpose.

Dr. Anuradha Dafal
BSC.MBBS,M
Reg.No.MP-34197



सत्यमेव जयते
भारत सरकार



भारत सरकार
Government of India

भारतीय विशिष्ट पहचान प्राधिकरण
Unique Identification Authority of India

नामांकन क्रम/ Enrolment No.: 0650/40050/02571

To
बबली सुदीप मालवीय
Bablee Sudeep Malviya
W/O Sudeep Malviya
House.No.336
Banganga Marg
Roshanpura Naka
Huzur
Bhopal Madhya Pradesh - 462003
7828859091

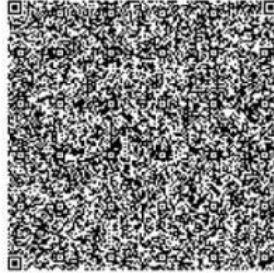

आपका **आधार** क्रमांक / Your **Aadhaar** No. :

7233 9855 6646

VID : 9148 9675 1774 5289

मेरा **आधार**, मेरी पहचान



भारत सरकार
Government of India



Issue Date: 17/04/2015



बबली सुदीप मालवीय
Bablee Sudeep Malviya
जन्म तिथि/DOB: 10/08/1995
महिला/ FEMALE

7233 9855 6646

VID : 9148 9675 1774 5289

मेरा **आधार**, मेरी पहचान