

Chromatogram Report

HLC 723 G11 V03.07 2024-04-18 15:31:11

ID A0345743

Sample No. 2024041815208001 ST 0000 - 00

Patient ID

Name

Comment

CALIB F Y = 0.9414X + 0.6110

A2 Y = 1.4224X + 0.8039

| Name | % | Time | Area |
|------|------|------|---------|
| F | 0.9 | 0.58 | 4.55 |
| A0 | 83.2 | 1.86 | 1378.72 |
| A2 | 2.0 | 2.15 | 13.41 |
| E+ | | | |
| D+ | | | |
| S+ | | | |
| G+ | | | |

Total Area 1657.42

HbF 0.9 % HbA2 2.0 %

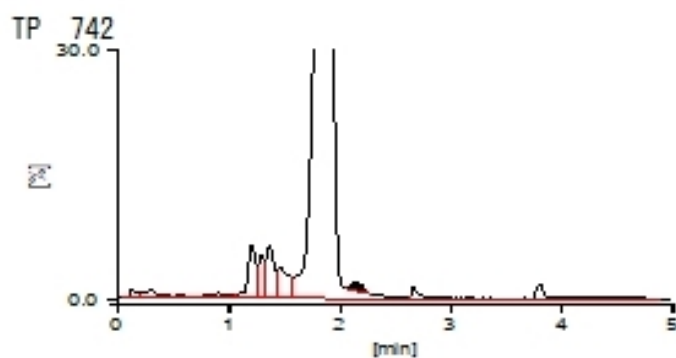

[Unknown Peak]

| Name | % | Time | Area |
|------|-----|------|-------|
| P00 | 0.5 | 0.13 | 8.68 |
| P01 | 1.0 | 0.31 | 16.88 |
| P02 | 0.9 | 0.91 | 14.66 |
| P03 | 3.4 | 1.21 | 55.71 |
| P04 | 2.0 | 1.30 | 32.88 |
| P05 | 3.4 | 1.37 | 56.79 |
| P06 | 3.0 | 1.47 | 48.92 |