



Dr. Supriya Maheshwari
ULTRASOUND & MAMMOGRAPHY CENTER

Dr. Supriya Maheshwari
M.D. Radiodiagnosis Reg. No.: 11111

Name: MRS MAHRUNNISHA Age: 60 Sex: F Date: 17/02/2024
Ref. by: DR. MAMTA GUPTA DGO

Investigation : Sonography examination of pelvis (TVS) 3/D

Uterus is retroverted, measures app 68 mm x 56 mm x 46 mm in size
The endometrial canal echoes is central in measures 21.3 mm thick.

A soft echoic Polyp lesion of app. 22x19x10 mm seen outing out of the endocervical canal at the external os.

The vascular stalk of the canal is 6-7 mm thick & arising from the posterior wall at the fundus

Myometrial echoes are normal. No focal myometrial mass seen.

Both ovaries are visualized in their fossa, small in size & silent
RT ovary 1.37 cc, LT ovary : 2.53 cc. No cyst / mass noted in either.

No adnexal mass seen.

No free peritoneal fluid seen

Cervix revealing normal echoanatomy.

Opinion: Diffuse Bulky uterus with hypertrophic endometrial echo

- Few small cystic areas & noted within the endometrial echo.
? Underlying mass.
- A Polyp of app. 22x19x10 mm size noted pouting out of the external os with its vascular pedicle drawn from the posterior wall at the fundus
Thick vessel seen traversing across the pedicle
- Ovaries are small silent. Normal for the age.
- Adnexae normal.

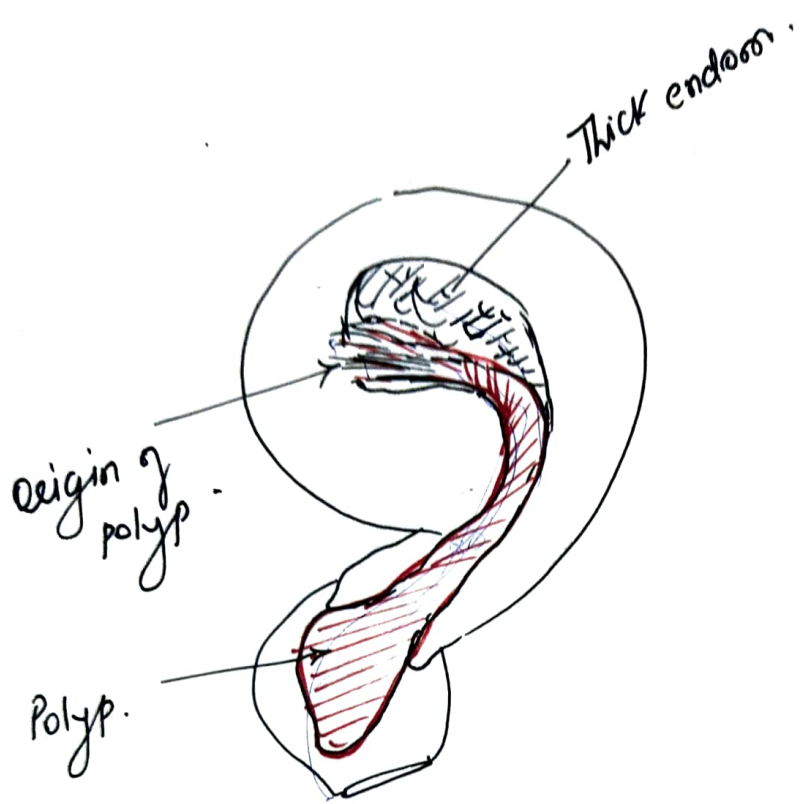

ANKITA
SP-200

DR SUPRIYA MAHESHWARI ULTRASOUND CENTRE

Name : MAHRUN NISHA 60Y/F

17 FEB 2024 5:03 PM

TS01 M06	TS02 M08	TS03 M10
GYNEC 3D/34 5MHz	GYNEC 3D/34 5MHz	GYNEC 3D/34 5MHz

DR SUPRIYA MAHESHWARI ULTRASOUND CENTRE

Name : MAHRUN NISHA 60Y/F

17 Feb 2024 Study : Free Form

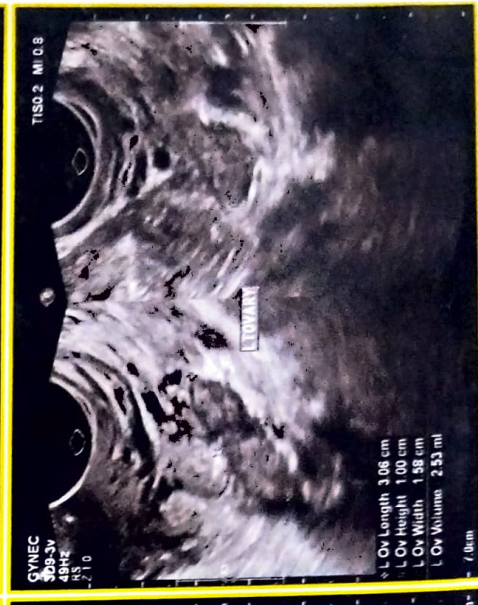
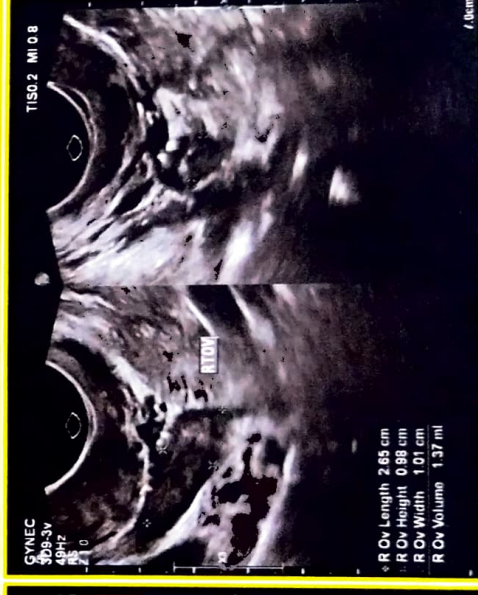
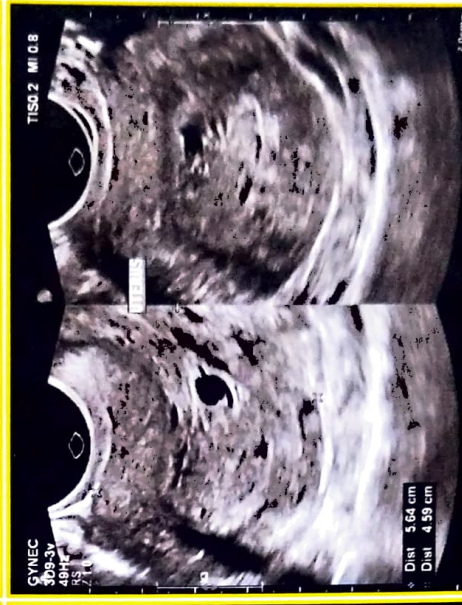
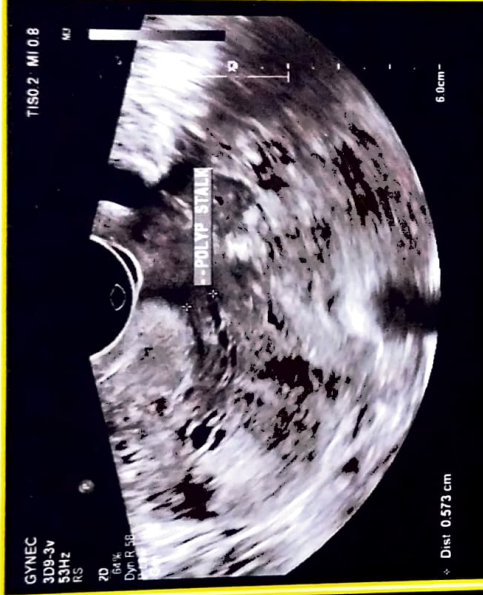



PEOPLE'S UNIVERSITY

(Established under MP Act No 17 of 2007 & Covered u/s 2(f) of UGC Act)

PEOPLE'S HOSPITAL

(Associate Hospital of People's College of Medical Sciences and Research Centre)

People's campus, Bhanpur, Bhopal (MP) 462037 Phone : 0755-4005200/01 Website : www.peoplesgroup.in

DEPARTMENT OF PATHOLOGY

HISTOPATHOLOGY REPORT

Patients Name: Mrs Mehroonnisha

Lab No.-4943 /24

Age: 55 Years

C.R .No. -24175227

Sex: Female

Date of receipt : 10/07/24

OPD/ WARD BED:--

Date of reporting:13/7/2024

Referred By :Dr. Ruchi Kalra

Clinical History: Post menopausal bleeding

Nature of Specimen : Endometrial biopsy

Gross : Received multiple soft tissue pieces altogether measuring 5x2x 0.5cm

Microscopy : 4943/24-Section shows large area of hemorrhage admixed with small fragments of atrophic endometrial glands along with stroma. Occassional endocervical glands are also seen.

Dr Swalaha Sadaf
(Assistant Prof.)

Dr. Syati Soni
(Assistant Prof.)

Dr. Niharika Rawat
(Associate Professor)

Reg. No. : MP/16271



Dr. Richa Gupta

MBBS, DMRD (Radiodiagnosis)

Former Radiologist :

- Topiwala National Medical Collage, Mumbai.
- Jaslok Hospital and Research Centre, Mumbai.
- Wockhardt Hospital, Mumbai.

Contact Detail.: Ph.No. 0755-3582572, Mo. : 8602790907, 8602690904, Email : richadiagnostic@gmail.com

Patient's Name:- SMT MEHRUNISSA

Ref. by:- Dr. PUSHPA GOUR

Age/Sex :- 45Y/F

DATE :- 11 /08/2021

SONOGRAPHY REPORT

TRANSVAGINAL SONOGRAPHY

- URINARY BLADDER** - is central, smooth in contour with anechoic lumen. Its walls are of normal thickness and echogenicity.
- UTERUS** - Measuring (utero-cervical length) 8.2 X 5.8 X 4.3 cm. in size, **normal** in shape and echotexture.
- Endometrial thickness measuring 22.7 mm.
- VAGINA** - Grossly normal in size, shape and echotexture.
- No free fluid is seen in the cul-de-sac.
- OVARIES** - Right ovary measuring 2.8 X 1.3 cm. in size.
volume = 3.6 c.c, **normal** in echotexture.
- Left ovary measuring 2.8 X 1.4 cm. in size.
volume = 3.8 c.c, **normal** in echotexture.

REMARKS~~~~~*

- * Uterus is minimal bulky shows grossly hypertrophied heterogeneous endometrium measuring = 22.7 mm at mid fundus showing low resistance flow on color Doppler study with normal myometrial echoes seen appears as ? early endometrial carcinoma.
- * Simple nabothian cysts are noted in cervix approx. 4 to 5 in number & measuring between 7 to 10 mm in long axis, all are containing clear fluid.
- * Both ovaries appear normal in size, shape & echopattern.
- * Bilateral adnexal region appear normal in echopattern.
- * No evidence of free fluid in cul-de-sac.
- * No evidence of enlarged intrapelvic nodes.
- * Rest of the studied pelvis organs appears normal.

IMPRESSION



- Ultrasound study of pelvis shows,**
- * Minimal bulky uterus shows grossly hypertrophied heterogeneous endometrium measuring = 22.7 mm at mid fundus showing low resistance flow on color Doppler study appears as ? early endometrial carcinoma.
 - * Multiple simple nabothian cysts in cervix.
- Advise: Endometrial sampling for confirmation.

Signature

(Radiologist)



Conclusion and not the diagnosis. It should be clinically interpreted by the clinician.

SARA PATH LAB
SARA PATH LAB
SARA PATH LAB
SARA PATH LAB



FOR HOME COLLECTION

FAHAD KHAN 8871234286

 fahadkhan4974_  sarapathlab

Authorised by **sage path lab**
NABL LAB, ICMR APPROVED



SARA PATH LAB

A Unit of **Sage Path Lab**

Shop No. 27, New Taj Market, Front of Hamidiya Gate
Near Taj ul Masajid, Bhopal-462001

⑥ Mehram Nishq
55/F

20/07/24 1000,
Paid.