



PEOPLE'S UNIVERSITY

(Established under MP Act 17 of 2007 & Covered u/s 2(f) of UGC Act)

PEOPLE'S HOSPITAL

(Associate Hospital of School of Medical Science & Research)

People's Campus, Bhanpur, Bhopal (MP) 462037 Phone: 0755-4005200/01 Website: www.peoplesgroup.in

ur +
Cx for
HPE

REQUISITION FOR HISTOPATHOLOGY / CYTOPATHOLOGY

Patient's Name: Gunnala Jain Age/Sex: 48 yr / F

Path No.: _____ Ward/Bed: _____ Hospital: PCMS PRC

Date of Admission: 18/6/24 CR No / UHID No: 330567

Clinician-in-Charge: Dr. Ruchi Kalra (Prof.)

Brief Clinical Profile: _____

LMP: 02/6/24 P/LyA, ± Adenomyosis ML: 28yr

LMP: 09/6/24 P/LyA, _____

LCB - M/18yr

P-TND @
Home

TLH done

P/A soft, NT

P/S - no w 16 wk Hx

A/V, Bk forin for, NT

Clinical Diagnosis: ur + Cx for HPE

Laboratory / X-ray / USG Findings: Enlarged uterus ± Adenomytic changes
case complex

~~Adenomytic changes~~ ~~case complex~~ ~~Adenomytic changes~~ ~~case complex~~

Previous Histology Diagnosis: P/LyA, ± Adenomyosis Path No./Date: _____

Signature of Resident: Ruchi Clinician: Dr. Ruchi Kalra

Date: 18/7/24 MP29968 (Prof.)

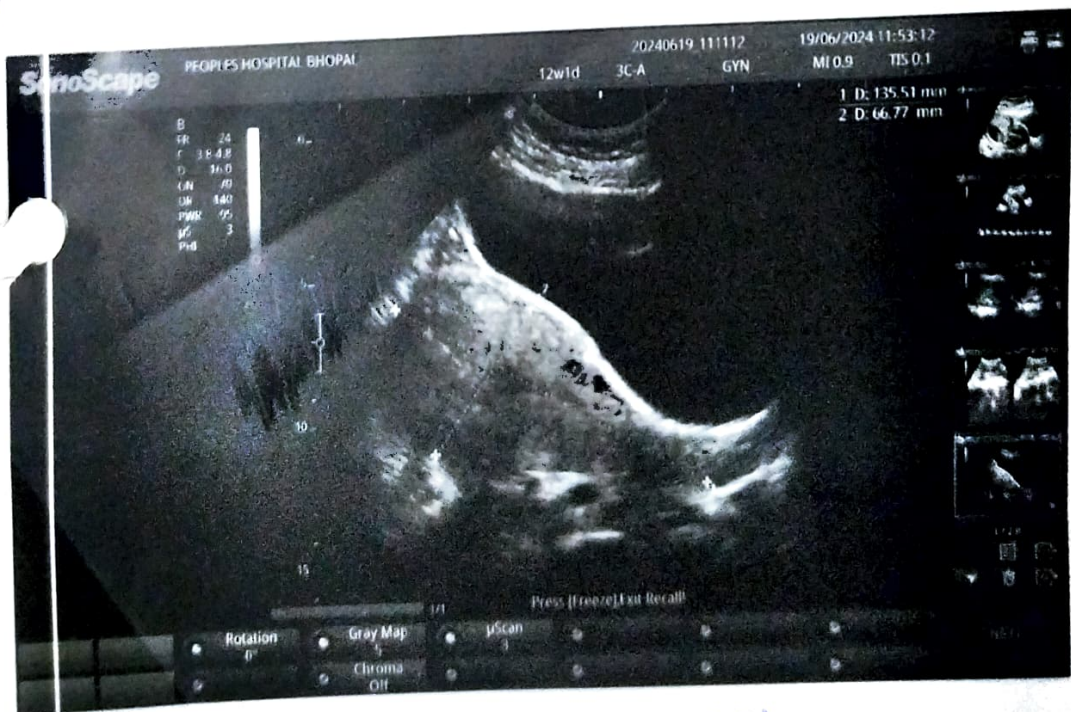
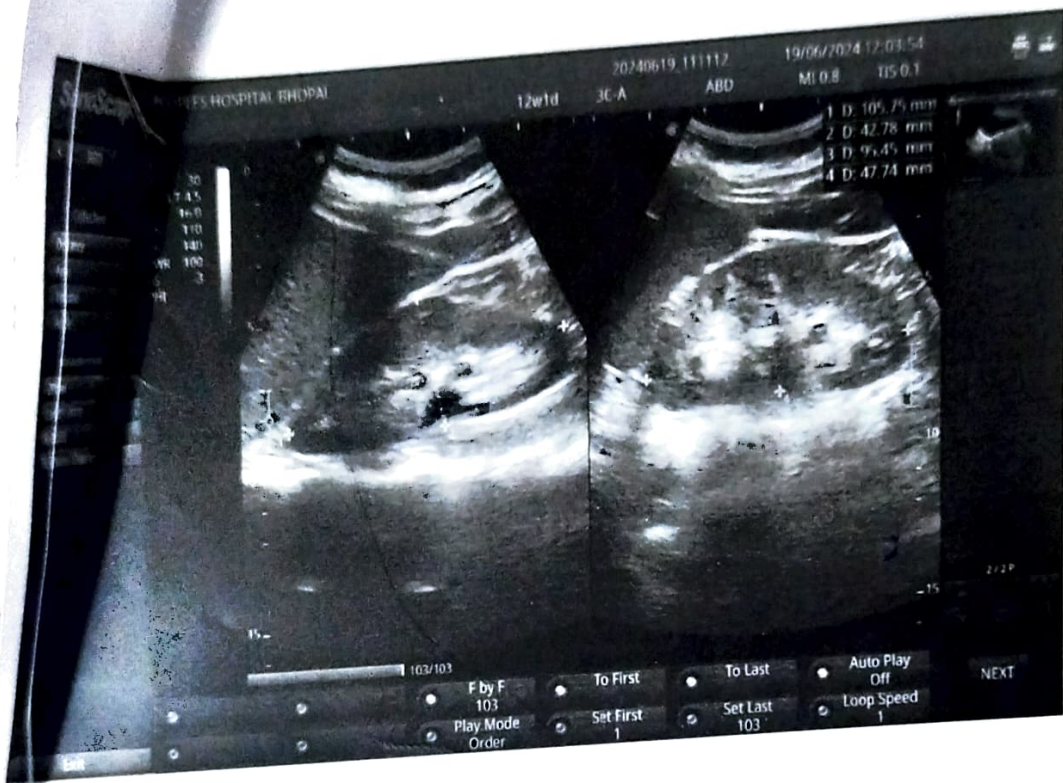

Gunjan 19

DEPTT OF RADIODIAGNOSIS

PATIENT'S NAME : Gunmala Bai AGE / SEX : 48y/F DATE : 19/Jan/21
UHID No : 24161797 IPD No : 330167 REF BY : GW

USG ABDOMEN & PELVIS FEMALE

- 13.6 cm
- ❖ Liver is normal in size and outline with homogeneous parenchymal echogenicity. No obvious focal / diffuse lesion seen. The Intra and Extra Hepatic Biliary radicals are not dilated. CBD 3.0 mm PV 7.8 mm
- ❖ Gall Bladder is normal in size, shape & nonlithiasic. No evidence of mass lesion / sludge. *partially distended*
- ❖ Spleen is of normal size and echogenicity. *9.6 cm* S.V. : (N)
- ❖ Pancreas is normal in size and echogenicity. *body and tail obscured by bowel gas* M.P.D. is not dilated.
- ❖ Kidneys are normal in position, outline and echogenicity. No evidence of calculi or pelvicalyceal dilatation in either kidney. C.M. differentiation is maintained bilaterally. The right kidney measures 10.5 X 4.2 cms and left kidney measures 9.5 X 4.7 cms.
- ❖ No evidence of Retroperitoneal Lymphadenopathy or mass lesion.
- ❖ Urinary Bladder is normal in size and outline. No obvious intraluminal or perivesical pathology.
- ❖ Uterus is anteverted or retroverted with normal myometrial & endometrial echoes. Cervical region is normal. UT = 13.5 X 6.6 X 8.6 cm ET = 6.5 mm
- ❖ Ovaries : Right ovary measures 2.7 X 1.3 cm. Left ovary measures 2.4 X 1.8 cm. in size. No evidence of any pelvic mass or Lymphadenopathy is seen.
- ❖ No free fluid in pouch of Douglas.

OPINION :

→ Uterus is bulky with heterogeneous echotexture with mild cystic transformation and loss of junction between endometrium and myometrium

Dr. Kunal Jhri
Junior Resident
Dept. of Radiodiagnosis
Reg. No. 27953
Kunal
Radiologist

→ Bulky uterus with adenomyotic changes.

Note : This investigation has been done as per the advice of referring doctor. Investigation have their limitations. Solitary radiological investigation never confirm the final diagnosis of a disease, but is meant to assist referring doctor to have an idea of disease process if any. So this report should not be taken as final diagnosis, but it should correlated clinically and with other investigation.

Q) Cum male Jain

48/f

Low

20/07/24

paid.