

(75)

nos - Rachna Parmar 28/F

Double mark

test

Unnet<sub>m</sub>

weight - 53.7 kg

Height - 5.5 ft

DOB - 14-03-1993

PATIENT'S NAME : MRS. RACHNA

AGE/SEX : 28 Y/F

REF. BY : DR. POOJA SHRIVASTAVA ( MBBS, MS )

DATE : 10.08.2024

**OBSTETRIC USG ( EARLY ANOMALY SCAN ) WITH PRE-ECLAMPSIA SCREENING**

LMP: 16.05.2024

GA (LMP) : 12wk 2d

EDD : 20.02.2025

- Single live fetus seen in the intrauterine cavity in **variable** presentation.
- Spontaneous fetal movements are seen. Fetal cardiac activity is regular and normal & is 165 beats /min.
- PLACENTA: is **grade I, anterior & not low lying**.
- LIQUOR: is **adequate** for the period of gestation.

**Fetal morphology for gestation appears normal.**

- Cranial ossification appears normal. Midline falx is seen. Choroid plexuses are seen filling the lateral ventricles. No posterior fossa mass seen. Spine is seen as two lines. Overlying skin appears intact.
- No intrathoracic mass seen. No TR .
- Stomach bubble is seen. Bilateral renal shadows is seen. Anterior abdominal wall appears intact.
- Urinary bladder is seen, appears normal. 3 vessel cord is seen.
- All four limbs with movement are seen. Nasal bone well seen & appears normal. Nuchal translucency measures 1.8 mm ( WNL ).
- Ductus venosus shows normal spectrum with positive "a" wave ( PI ~ 1.19 ).

**FETAL GROWTH PARAMETERS**

- |       |      |    |   |    |     |   |                    |
|-------|------|----|---|----|-----|---|--------------------|
| ▪ CRL | 59.4 | mm | ~ | 12 | wks | 4 | days of gestation. |
|-------|------|----|---|----|-----|---|--------------------|
- Estimated gestational age is **12 weeks 4 days (+/- 1 week)**. EDD by USG : 18.02.2025
  - Internal os closed. Cervical length is WNL ( 34.5 mm ).
  - Baseline screening of both uterine arteries was done & reveals mean PI of ~ 1.79 ( WNL for gestation )
  - Date of Last Delivery 25.07.2011
  - Gestation at delivery of last pregnancy 40 weeks 0 days .

**IMPRESSION:**

- ↓ Single, live, intrauterine fetus of **12 weeks 4 days +/- 1 week**.
- ↓ Gross fetal morphology is within normal limits.

**Follow up at 19-20 weeks for target scan for detailed fetal anomaly screening.**

Declaration : I have neither detected nor disclosed the sex of the fetus to pregnant woman or to anybody. (It must be noted that detailed fetal anatomy may not always be visible due to technical difficulties related to fetal position, amniotic fluid volume, fetal movements, maternal abdominal wall thickness & tissue ecogenicity. Therefore all fetal anomalies may not be detected at every examination. Patient has been counselled about the capabilities & limitations of this examination. )

( DR. ANKITA VIJAYVARGIYA )



PATIENT'S NAME : MRS. RACHNA

AGE/SEX : 28 Y/F

REF. BY : DR. POOJA SHRIVASTAVA ( MBBS, MS )

DATE : 10.08.2024

**OBSTETRIC USG ( EARLY ANOMALY SCAN ) WITH PRE-ECLAMPSIA SCREENING**

LMP: 16.05.2024

GA (LMP) : 12wk 2d

EDD : 20.02.2025

- Single live fetus seen in the intrauterine cavity in variable presentation.
- Spontaneous fetal movements are seen. Fetal cardiac activity is regular and normal & is 165 beats /min.
- PLACENTA: is grade I, anterior & not low lying.
- LIQUOR: is adequate for the period of gestation.

**Fetal morphology for gestation appears normal.**

- Cranial ossification appears normal. Midline falx is seen. Choroid plexuses are seen filling the lateral ventricles. No posterior fossa mass seen. Spine is seen as two lines. Overlying skin appears intact.
- No intrathoracic mass seen. No TR .
- Stomach bubble is seen. Bilateral renal shadows is seen. Anterior abdominal wall appears intact.
- Urinary bladder is seen, appears normal. 3 vessel cord is seen.
- All four limbs with movement are seen. Nasal bone well seen & appears normal. Nuchal translucency measures 1.8 mm ( WNL ).
- Ductus venosus shows normal spectrum with positive "a" wave ( PI ~ 1.19 ).

**FETAL GROWTH PARAMETERS**

- |       |      |    |   |    |     |   |                    |
|-------|------|----|---|----|-----|---|--------------------|
| ▪ CRL | 59.4 | mm | ~ | 12 | wks | 4 | days of gestation. |
|-------|------|----|---|----|-----|---|--------------------|
- Estimated gestational age is 12 weeks 4 days (+/- 1 week). EDD by USG : 18.02.2025
  - Internal os closed. Cervical length is WNL ( 34.5 mm ).
  - Baseline screening of both uterine arteries was done & reveals mean PI of ~ 1.79 ( WNL for gestation )
  - Date of Last Delivery 25.07.2011
  - Gestation at delivery of last pregnancy 40 weeks 0 days .

**IMPRESSION:**

- ↓ Single, live, intrauterine fetus of 12 weeks 4 days +/- 1 week.
- ↓ Gross fetal morphology is within normal limits.

Follow up at 19-20 weeks for target scan for detailed fetal anomaly screening.

Declaration : I have neither detected nor disclosed the sex of the fetus to pregnant woman or to anybody. (It must be noted that detailed fetal anatomy may not always be visible due to technical difficulties related to fetal position, amniotic fluid volume, fetal movements, maternal abdominal wall thickness & tissue ecogenicity. Therefore all fetal anomalies may not be detected at every examination. Patient has been counselled about the capabilities & limitations of this examination. )

( DR. ANKITA VIJAYVARGIYA )

First Trimester Screening Report

Parmar Rachna  
Date of birth : 14 March 1990, Examination date: 10 August 2024

Address: c- 6 11 mll ratan pur bhopal  
BHOPAL  
INDIA  
Referring doctor: DR. POOJA SHRIVASTAVA ( MBBS, MS )

Maternal / Pregnancy Characteristics:

Racial origin: South Asian (Indian, Pakistani, Bangladeshi).  
Parity: 1; Deliveries at or after 37 weeks: 1.  
Maternal weight: 54.0 kg; Height: 170.2 cm.  
Smoking in this pregnancy: no; Diabetes Mellitus: no; Chronic hypertension: no; Systemic lupus erythematosus: don't know; Antiphospholipid syndrome: don't know; Preeclampsia in previous pregnancy: no; Previous small baby: no; Patient's mother had preeclampsia: no.  
Method of conception: Spontaneous;  
Last period: 16 May 2024

EDD by dates: 20 February 2025

First Trimester Ultrasound:

US machine: phillips affinity 50. Visualisation: good.  
Gestational age: 12 weeks + 2 days from dates EDD by scan: 20 February 2025

Findings	Alive fetus	
Fetal heart activity	visualised	
Fetal heart rate	165 bpm	
Crown-rump length (CRL)	59.4 mm	
Nuchal translucency (NT)	1.8 mm	
Ductus Venosus PI	1.190	
Placenta	anterior high	
Amniotic fluid	normal	
Cord	3 vessels	

Chromosomal markers:

Nasal bone: present; Tricuspid Doppler: normal.

Fetal anatomy:

Skull/brain: appears normal; Spine: appears normal; Heart: No TR; Abdominal wall: appears normal; Stomach: visible; Bladder / Kidneys: visible; Hands: both visible; Feet: both visible.

Uterine artery PI:	1.79	equivalent to 1.070 MoM
Mean Arterial Pressure:	84.8 mmHg	equivalent to 1.030 MoM
Endocervical length:	34.5 mm	

Risks / Counselling:

Patient counselled and consent given.

Operator: DR. ANKITA VIJAYVARGIYA, FMF Id: 204664

Condition	Background risk	Adjusted risk
Trisomy 21	1: 308	1: 6163
Trisomy 18	1: 736	1: 5183
Trisomy 13	1: 2314	<1: 20000
Preeclampsia before 34 weeks		1: 2968



# First Trimester Screening Report

Fetal growth restriction before 37 weeks

1: 299

The background risk for aneuploidies is based on maternal age (34 years). The adjusted risk is the risk at the time of screening, calculated on the basis of the background risk and ultrasound factors (fetal nuchal translucency thickness, nasal bone, tricuspid Doppler, fetal heart rate).

Risks for preeclampsia and fetal growth restriction are based on maternal demographic characteristics, medical and obstetric history, uterine artery Doppler and mean arterial pressure (MAP).

All biophysical markers are corrected as necessary according to several maternal characteristics including racial origin, weight, height, smoking, method of conception and parity.

The estimated risk is calculated by the FMF-2012 software (version 2.81) and is based on findings from extensive research coordinated by the Fetal Medicine Foundation (UK Registered charity 1037116). The risk is only valid if the ultrasound scan was performed by a sonographer who has been accredited by the Fetal Medicine Foundation and has submitted results for regular audit (see [www.fetalmedicine.com](http://www.fetalmedicine.com)).

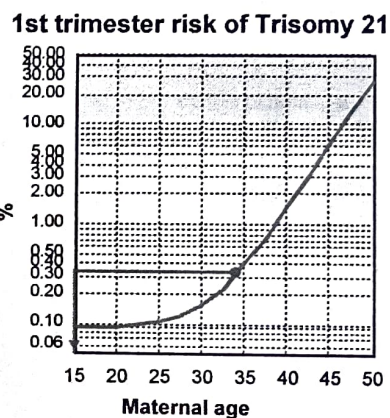
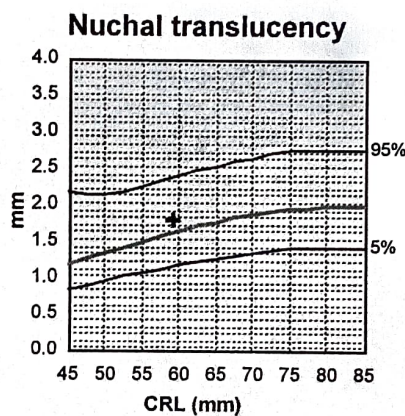
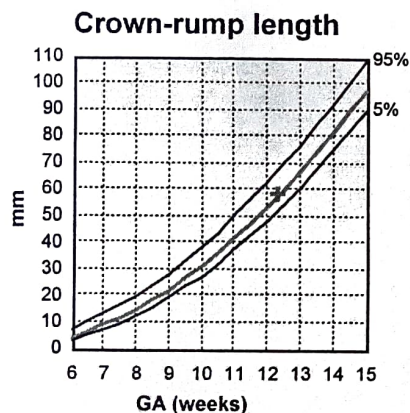

High 1-5200

2001

10 AUG 2024 *Consolidated*

105 SB-74

BP 113/81

*for water down the nose  
double the dry carbon 10 of BP  
↑ pulse 82/100  
94-82A*

*Don't  
was run  
Cup  
with  
P. Clungin  
P. Clungin  
capable was  
977*

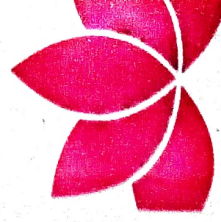

Lotus Hosp

Patient Name :

Referral : Dr. L

Sample Date : 0

Source : Lotus

Description

SICAL EXAM

IR

me

arance

MICAL EXAM





Consultation fee valid for 3 visits / 15 days whichever is earlier in routine  
Opd hours only (Monday to Saturday)



Opd hours only (Monday to Saturday)

Name :	MRS. RACHNA PARMAR	Age/Sex :	28 Years / Female	LHA-010733
Address :	11 Mill Ratanpur	Mobile No.:	9174525928	Date : 6-Aug-2024

1st visit 28/08/24  
 2nd visit 05/09/24  
 3rd visit 12/09/24  
 4th visit 19/09/24  
 5th visit 26/09/24  
 6th visit 03/10/24  
 7th visit 10/10/24  
 8th visit 17/10/24  
 9th visit 24/10/24  
 10th visit 31/10/24  
 11th visit 07/11/24  
 12th visit 14/11/24  
 13th visit 21/11/24  
 14th visit 28/11/24  
 15th visit 05/12/24  
 16th visit 12/12/24  
 17th visit 19/12/24  
 18th visit 26/12/24  
 19th visit 02/01/25  
 20th visit 09/01/25  
 21st visit 16/01/25  
 22nd visit 23/01/25  
 23rd visit 30/01/25  
 24th visit 06/02/25  
 25th visit 13/02/25  
 26th visit 20/02/25  
 27th visit 27/02/25  
 28th visit 06/03/25  
 29th visit 13/03/25  
 30th visit 20/03/25  
 31st visit 27/03/25  
 32nd visit 03/04/25  
 33rd visit 10/04/25  
 34th visit 17/04/25  
 35th visit 24/04/25  
 36th visit 01/05/25  
 37th visit 08/05/25  
 38th visit 15/05/25  
 39th visit 22/05/25  
 40th visit 29/05/25  
 41st visit 05/06/25  
 42nd visit 12/06/25  
 43rd visit 19/06/25  
 44th visit 26/06/25  
 45th visit 03/07/25  
 46th visit 10/07/25  
 47th visit 17/07/25  
 48th visit 24/07/25  
 49th visit 31/07/25  
 50th visit 07/08/25  
 51st visit 14/08/25  
 52nd visit 21/08/25  
 53rd visit 28/08/25  
 54th visit 04/09/25  
 55th visit 11/09/25  
 56th visit 18/09/25  
 57th visit 25/09/25  
 58th visit 02/10/25  
 59th visit 09/10/25  
 60th visit 16/10/25  
 61st visit 23/10/25  
 62nd visit 30/10/25  
 63rd visit 06/11/25  
 64th visit 13/11/25  
 65th visit 20/11/25  
 66th visit 27/11/25  
 67th visit 04/12/25  
 68th visit 11/12/25  
 69th visit 18/12/25  
 70th visit 25/12/25  
 71st visit 01/01/26  
 72nd visit 08/01/26  
 73rd visit 15/01/26  
 74th visit 22/01/26  
 75th visit 29/01/26  
 76th visit 05/02/26  
 77th visit 12/02/26  
 78th visit 19/02/26  
 79th visit 26/02/26  
 80th visit 05/03/26  
 81st visit 12/03/26  
 82nd visit 19/03/26  
 83rd visit 26/03/26  
 84th visit 02/04/26  
 85th visit 09/04/26  
 86th visit 16/04/26  
 87th visit 23/04/26  
 88th visit 30/04/26  
 89th visit 07/05/26  
 90th visit 14/05/26  
 91st visit 21/05/26  
 92nd visit 28/05/26  
 93rd visit 04/06/26  
 94th visit 11/06/26  
 95th visit 18/06/26  
 96th visit 25/06/26  
 97th visit 02/07/26  
 98th visit 09/07/26  
 99th visit 16/07/26  
 100th visit 23/07/26  
 101st visit 30/07/26  
 102nd visit 06/08/26  
 103rd visit 13/08/26  
 104th visit 20/08/26  
 105th visit 27/08/26  
 106th visit 03/09/26  
 107th visit 10/09/26  
 108th visit 17/09/26  
 109th visit 24/09/26  
 110th visit 01/10/26  
 111th visit 08/10/26  
 112th visit 15/10/26  
 113th visit 22/10/26  
 114th visit 29/10/26  
 115th visit 05/11/26  
 116th visit 12/11/26  
 117th visit 19/11/26  
 118th visit 26/11/26  
 119th visit 03/12/26  
 120th visit 10/12/26  
 121st visit 17/12/26  
 122nd visit 24/12/26  
 123rd visit 31/12/26  
 124th visit 07/01/27  
 125th visit 14/01/27  
 126th visit 21/01/27  
 127th visit 28/01/27  
 128th visit 04/02/27  
 129th visit 11/02/27  
 130th visit 18/02/27  
 131st visit 25/02/27  
 132nd visit 03/03/27  
 133rd visit 10/03/27  
 134th visit 17/03/27  
 135th visit 24/03/27  
 136th visit 31/03/27  
 137th visit 07/04/27  
 138th visit 14/04/27  
 139th visit 21/04/27  
 140th visit 28/04/27  
 141st visit 05/05/27  
 142nd visit 12/05/27  
 143rd visit 19/05/27  
 144th visit 26/05/27  
 145th visit 02/06/27  
 146th visit 09/06/27  
 147th visit 16/06/27  
 148th visit 23/06/27  
 149th visit 30/06/27  
 150th visit 07/07/27  
 151st visit 14/07/27  
 152nd visit 21/07/27  
 153rd visit 28/07/27  
 154th visit 04/08/27  
 155th visit 11/08/27  
 156th visit 18/08/27  
 157th visit 25/08/27  
 158th visit 01/09/27  
 159th visit 08/09/27  
 160th visit 15/09/27  
 161st visit 22/09/27  
 162nd visit 29/09/27  
 163rd visit 06/10/27  
 164th visit 13/10/27  
 165th visit 20/10/27  
 166th visit 27/10/27  
 167th visit 03/11/27  
 168th visit 10/11/27  
 169th visit 17/11/27  
 170th visit 24/11/27  
 171st visit 01/12/27  
 172nd visit 08/12/27  
 173rd visit 15/12/27  
 174th visit 22/12/27  
 175th visit 29/12/27  
 176th visit 05/01/28  
 177th visit 12/01/28  
 178th visit 19/01/28  
 179th visit 26/01/28  
 180th visit 02/02/28  
 181st visit 09/02/28  
 182nd visit 16/02/28  
 183rd visit 23/02/28  
 184th visit 01/03/28  
 185th visit 08/03/28  
 186th visit 15/03/28  
 187th visit 22/03/28  
 188th visit 29/03/28  
 189th visit 05/04/28  
 190th visit 12/04/28  
 191st visit 19/04/28  
 192nd visit 26/04/28  
 193rd visit 03/05/28  
 194th visit 10/05/28  
 195th visit 17/05/28  
 196th visit 24/05/28  
 197th visit 31/05/28  
 198th visit 07/06/28  
 199th visit 14/06/28  
 200th visit 21/06/28  
 201st visit 28/06/28  
 202nd visit 05/07/28  
 203rd visit 12/07/28  
 204th visit 19/07/28  
 205th visit 26/07/28  
 206th visit 02/08/28  
 207th visit 09/08/28  
 208th visit 16/08/28  
 209th visit 23/08/28  
 210th visit 30/08/28  
 211st visit 06/09/28  
 212th visit 13/09/28  
 213th visit 20/09/28  
 214th visit 27/09/28  
 215th visit 04/10/28  
 216th visit 11/10/28  
 217th visit 18/10/28  
 218th visit 25/10/28  
 219th visit 01/11/28  
 220th visit 08/11/28  
 221st visit 15/11/28  
 222nd visit 22/11/28  
 223rd visit 29/11/28  
 224th visit 06/12/28  
 225th visit 13/12/28  
 226th visit 20/12/28  
 227th visit 27/12/28  
 228th visit 03/01/29  
 229th visit 10/01/29  
 230th visit 17/01/29  
 231st visit 24/01/29  
 232nd visit 31/01/29  
 233rd visit 07/02/29  
 234th visit 14/02/29  
 235th visit 21/02/29  
 236th visit 28/02/29  
 237th visit 05/03/29  
 238th visit 12/03/29  
 239th visit 19/03/29  
 240th visit 26/03/29  
 241st visit 02/04/29  
 242nd visit 09/04/29  
 243rd visit 16/04/29  
 244th visit 23/04/29  
 245th visit 30/04/29  
 246th visit 07/05/29  
 247th visit 14/05/29  
 248th visit 21/05/29  
 249th visit 28/05/29  
 250th visit 04/06/29  
 251st visit 11/06/29  
 252nd visit 18/06/29  
 253rd visit 25/06/29  
 254th visit 02/07/29  
 255th visit 09/07/29  
 256th visit 16/07/29  
 257th visit 23/07/29  
 258th visit 30/07/29  
 259th visit 06/08/29  
 260th visit 13/08/29  
 261st visit 20/08/29  
 262nd visit 27/08/29  
 263rd visit 03/09/29  
 264th visit 10/09/29  
 265th visit 17/09/29  
 266th visit 24/09/29  
 267th visit 01/10/29  
 268th visit 08/10/29  
 269th visit 15/10/29  
 270th visit 22/10/29  
 271st visit 29/10/29  
 272nd visit 05/11/29  
 273rd visit 12/11/29  
 274th visit 19/11/29  
 275th visit 26/11/29  
 276th visit 03/12/29  
 277th visit 10/12/29  
 278th visit 17/12/29  
 279th visit 24/12/29  
 280th visit 31/12/29  
 281st visit 07/01/30  
 282nd visit 14/01/30  
 283rd visit 21/01/30  
 284th visit 28/01/30  
 285th visit 04/02/30  
 286th visit 11/02/30  
 287th visit 18/02/30  
 288th visit 25/02/30  
 289th visit 03/03/30  
 290th visit 10/03/30  
 291st visit 17/03/30  
 292nd visit 24/03/30  
 293rd visit 31/03/30  
 294th visit 07/04/30  
 295th visit 14/04/30  
 296th visit 21/04/30  
 297th visit 28/04/30  
 298th visit 05/05/30  
 299th visit 12/05/30  
 300th visit 19/05/30  
 301st visit 26/05/30  
 302nd visit 02/06/30  
 303rd visit 09/06/30  
 304th visit 16/06/30  
 305th visit 23/06/30  
 306th visit 30/06/30  
 307th visit 07/07/30  
 308th visit 14/07/30  
 309th visit 21/07/30  
 310th visit 28/07/30  
 311st visit 04/08/30  
 312th visit 11/08/30  
 313th visit 18/08/30  
 314th visit 25/08/30  
 315th visit 01/09/30  
 316th visit 08/09/30  
 317th visit 15/09/30  
 318th visit 22/09/30  
 319th visit 29/09/30  
 320th visit 06/10/30  
 321st visit 13/10/30  
 322nd visit 20/10/30  
 323rd visit 27/10/30  
 324th visit 03/11/30  
 325th visit 10/11/30  
 326th visit 17/11/30  
 327th visit 24/11/30  
 328th visit 01/12/30  
 329th visit 08/12/30  
 330th visit 15/12/30  
 331st visit 22/12/30  
 332nd visit 29/12/30  
 333rd visit 05/01/31  
 334th visit 12/01/31  
 335th visit 19/01/31  
 336th visit 26/01/31  
 337th visit 02/02/31  
 338th visit 09/02/31  
 339th visit 16/02/31  
 340th visit 23/02/31  
 341st visit 01/03/31  
 342nd visit 08/03/31  
 343rd visit 15/03/31  
 344th visit 22/03/31  
 345th visit 29/03/31  
 346th visit 05/04/31  
 347th visit 12/04/31  
 348th visit 19/04/31  
 349th visit 26/04/31  
 350th visit 03/05/31  
 351st visit 10/05/31  
 352nd visit 17/05/31  
 353rd visit 24/05/31  
 354th visit 31/05/31  
 355th visit 07/06/31  
 356th visit 14/06/31  
 357th visit 21/06/31  
 358th visit 28/06/31  
 359th visit 05/07/31  
 360th visit 12/07/31  
 361st visit 19/07/31  
 362nd visit 26/07/31  
 363rd visit 02/08/31  
 364th visit 09/08/31  
 365th visit 16/08/31  
 366th visit 23/08/31  
 367th visit 30/08/31  
 368th visit 06/09/31  
 369th visit 13/09/31  
 370th visit 20/09/31  
 371st visit 27/09/31  
 372nd visit 04/10/31  
 373rd visit 11/10/31  
 374th visit 18/10/31  
 375th visit 25/10/31  
 376th visit 01/11/31  
 377th visit 08/11/31  
 378th visit 15/11/31  
 379th visit 22/11/31  
 380th visit 29/11/31  
 381st visit 06/12/31  
 382nd visit 13/12/31  
 383rd visit 20/12/31  
 384th visit 27/12/31  
 385th visit 03/01/32  
 386th visit 10/01/32  
 387th visit 17/01/32  
 388th visit 24/01/32  
 389th visit 31/01/32  
 390th visit 07/02/32  
 391st visit 14/02/32  
 392nd visit 21/02/32  
 393rd visit 28/02/32  
 394th visit 05/03/32  
 395th visit 12/03/32  
 396th visit 19/03/32  
 397th visit 26/03/32  
 398th visit 02/04/32  
 399th visit 09/04/32  
 400th visit 16/04/32  
 401st visit 23/04/32  
 402nd visit 30/04/32  
 403rd visit 07/05/32  
 404th visit 14/05/32  
 405th visit 21/05/32  
 406th visit 28/05/32  
 407th visit 04/06/32  
 408th visit 11/06/32  
 409th visit 18/06/32  
 410th visit 25/06/32  
 411st visit 02/07/32  
 412th visit 09/07/32  
 413th visit 16/07/32  
 414th visit 23/07/32  
 415th visit 30/07/32  
 416th visit 06/08/32  
 417th visit 13/08/32  
 418th visit 20/08/32  
 419th visit 27/08/32  
 420th visit 03/09/32  
 421st visit 10/09/32  
 422nd visit 17/09/32  
 423rd visit 24/09/32  
 424th visit 01/10/32  
 425th visit 08/10/32  
 426th visit 15/10/32  
 427th visit 22/10/32  
 428th visit 29/10/32  
 429th visit 05/11/32  
 430th visit 12/11/32  
 431st visit 19/11/32  
 432nd visit 26/11/32  
 433rd visit 03/12/32  
 434th visit 10/12/32  
 435th visit 17/12/32  
 436th visit 24/12/32  
 437th visit 31/12/32  
 438th visit 07/01/33  
 439th visit 14/01/33  
 440th visit 21/01/33  
 441st visit 28/01/33  
 442nd visit 04/02/33  
 443rd visit 11/02/33  
 444th visit 18/02/33  
 445th visit 25/02/33  
 446th visit 03/03/33  
 447th visit 10/03/33  
 448th visit 17/03/33  
 449th visit 24/03/33  
 450th visit 31/03/33  
 451st visit 07/04/33  
 452nd visit 14/04/33  
 453rd visit 21/04/33  
 454th visit 28/04/33  
 455th visit 05/05/33  
 456th visit 12/05/33  
 457th visit 19/05/33  
 458th visit 26/05/33  
 459th visit 02/06/33  
 460th visit 09/06/33  
 461st visit 16/06/33  
 462nd visit 23/06/33  
 463rd visit 30/06/33  
 464th visit 07/07/33  
 465th visit 14/07/33  
 466th visit 21/07/33  
 467th visit 28/07/33  
 468th visit 04/08/33  
 469th visit 11/08/33  
 470th visit 18/08/33  
 471st visit 25/08/33  
 472nd visit 01/09/33  
 473rd visit 08/09/33  
 474th visit 15/09/33  
 475th visit 22/09/33  
 476th visit 29/09/33  
 477th visit 06/10/33  
 478th visit 13/10/33  
 479th visit 20/10/33  
 480th visit 27/10/33  
 481st visit 03/11/33  
 482nd visit 10/11/33  
 483rd visit 17/11/33  
 484th visit 24/11/33  
 485th visit 01/12/33  
 486th visit 08/12/33  
 487th visit 15/12/33  
 488th visit 22/12/33  
 489th visit 29/12/33  
 490th visit 05/01/34  
 491st visit 12/01/34  
 492nd visit 19/01/34  
 493rd visit 26/01/34  
 494th visit 02/02/34  
 495th visit 09/02/34  
 496th visit 16/02/34  
 497th visit 23/02/34  
 498th visit 01/03/34  
 499th visit 08/03/34  
 500th visit 15/03/34  
 501st visit 22/03/34  
 502nd visit 29/03/34  
 503rd visit 05/04/34  
 504th visit 12/04/34  
 505th visit 19/04/34  
 506th visit 26/04/34  
 507th visit 03/05/34  
 508th visit 10/05/34  
 509th visit 17/05/34  
 510th visit 24/05/34  
 511st visit 31/05/34  
 512th visit 07/06/34  
 513th visit 14/06/34  
 514th visit 21/06/34  
 515th visit 28/06/34  
 516th visit 05/07/34  
 517th visit 12/07/34  
 518th visit 19/07/34  
 519th visit 26/07/34  
 520th visit 02/08/34  
 521st visit 09/08/34  
 522nd visit 16/08/34  
 523rd visit 23/08/34  
 524th visit 30/08/34  
 525th visit 06/09/34  
 526th visit 13/09/34  
 527th visit 20/09/34  
 528th visit 27/09/34  
 529th visit 04/10/34  
 530th visit 11/10/34  
 531st visit 18/10/34  
 532nd visit 25/10/34  
 533rd visit 01/11/34  
 534th visit 08/11/34  
 535th visit 15/11/34  
 536th visit 22/11/34  
 537th visit 29/11/34  
 538th visit 06/12/34  
 539th visit 13/12/34  
 540th visit 20/12/34  
 541st visit 27/12/34  
 542nd visit 03/01/35  
 543rd visit 10/01/35  
 544th visit 17/01/35  
 545th visit 24/01/35  
 546th visit 31/01/35  
 547th visit 07/02/35  
 548th visit 14/02/35  
 549th visit 21/02/35  
 550th visit 28/02/35  
 551st visit 05/03/35  
 552nd visit 12/03/35  
 553rd visit 19/03/35  
 554th visit 26/03/35  
 555th visit 02/04/35  
 556th visit 09/04/35  
 557th visit 16/04/35  
 558th visit 23/04/35  
 559th visit 30/04/35  
 560th visit 07/05/35  
 561st visit 14/05/35  
 562nd visit 21/05/35  
 563rd visit 28/05/35  
 564th visit 04/06/35  
 565th visit 11/06/35  
 566th visit 18/06/35  
 567th visit 25/06/35  
 568th visit 02/07/35  
 569th visit 09/07/35  
 570th visit 16/07/35  
 571st visit 23/07/35  
 572nd visit 30/07/35  
 573rd visit 06/08/35  
 574th visit 13/08/35  
 575th visit 20/08/35  
 576th visit 27/08/35  
 577th visit 03/09/35  
 578th visit 10/09/35  
 579th visit 17/09/35  
 580th visit 24/09/35  
 581st visit 01/10/35  
 582nd visit 08/10/35  
 583rd visit 15/10/35  
 584th visit 22/10/35  
 585th visit 29/10/35  
 586th visit 05/11/35  
 587th visit 12/11/35  
 588th visit 19/11/35  
 589th visit 26/11/35  
 590th visit 03/12/35  
 591st visit 10/12/35  
 592nd visit 17/12/35  
 593rd visit 24/12/35  
 594th visit 31/12/35  
 595th visit 07/01/36  
 596th visit 14/01/36  
 597th visit 21/01/36  
 598th visit 28/01/36  
 599th visit 04/02/36  
 600th visit 11/02/36  
 601st visit 18/02/36  
 602nd visit 25/02/36  
 603rd visit 03/03/36  
 604th visit 10/03/36  
 605th visit 17/03/36  
 606th visit 24/03/36  
 607th visit 31/03/36  
 608th visit 07/04/36  
 609th visit 14/04/36  
 610th visit 21/04/36  
 611st visit 28/04/36  
 612th visit 05/05/36  
 613th visit 12/05/36  
 614th visit 19/05/36  
 615th visit 26/05/36  
 616th visit 02/06/36  
 617th visit 09/06/36  
 618th visit 16/06/36  
 619th visit 23/06/36  
 620th visit 30/06/36