



DR. ASEEM JAIN'S

CHHINDWARA PATHOLOGY LAB

Reg. No. - CL/7688/NOV-2022

ALL TYPES OF PATHOLOGICAL INVESTIGATIONS & HOME SAMPLE COLLECTION FACILITY AVAILABLE 24X7

Patient Name : MRS ARCHANA DEHARIYA
Age/Gender : 32 Yrs/ Female
Referred by : Dr. P.L. CHADDHA MAM
Collected At : CLINIC



CPL24/39931

Registration Date : 26/08/2024 03:34 PM
Collection Date : 26/08/2024 03:35 PM
Reporting Date : 26/08/2024 04:38 PM



COMPLETE BLOOD COUNTS

Test Description	Result	Unit	Biological Reference Range
Haemoglobin (Hb) <i>Method: Cyanmethemoglobin</i>	10.0	gm/dL	12.0 - 15.0
RBC Count <i>Method: Impedence</i>	3.31	mil/cu.mm	3.8 - 4.8
RBC Indices			
Hematocrit (HCT)/PCV	28.7	%	36 - 46
MCV	86.7	fL	83 - 101
MCH	30.2	pg	27 - 32
MCHC	34.8	gm/dL	31.5 - 34.5
RDW-CV	13.7	%	11.0 - 16.0
RDW-SD	46.2	fL	37.0 - 54.0
Platelet Count <i>Method: Impedence</i>	165000	/cmm	150000 - 450000
MPV	8.6	fL	9.0 - 13.0
PDW-SD	15.5	fL	9.9 - 17.0
PCT	0.142	%	0.16 - 0.36
P-LCR	17.5	%	13.0 - 43.0
Total Leucocyte (WBC) Counts <i>Method: Impedence</i>	6110	cell/cu.mm	4000 - 11000
Differential Leucocyte Counts			
Neutrophils	82	%	40 - 80
Lymphocytes	10	%	20 - 40
Eosinophils	02	%	01 - 06
Monocytes	06	%	02 - 10
Basophils	00	%	00 - 01
Absolute Differential Counts			
Absolute Neutrophils	5010	/cumm	2000 - 7000
Absolute Lymphocyte Count	611	/cumm	1000 - 3000
Absolute Eosinophils Count	122	/cumm	40 - 440
Absolute Monocytes Count	367	/cumm	200 - 1000

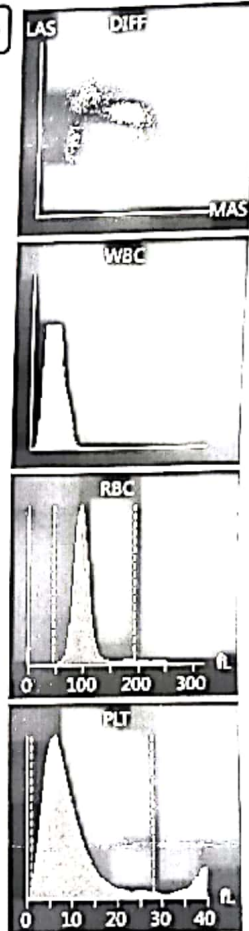

Dr. Aseem Jain

Dr. ASEEM JAIN
M.B.B.S., M.D (Path.)
Reg No.-MP-23580

Q Beside Hotel Shanu, Near IPS College, Parasia Road, Chhindwara (M.P.)

☎ 7987667787, 07162-359917



DR. ASEEM JAIN'S
CHHINDWARA PATHOLOGY LAB

Reg. No. - CL/7688/NOV-2022

ALL TYPES OF PATHOLOGICAL INVESTIGATIONS & HOME SAMPLE COLLECTION FACILITY AVAILABLE 24X7

Patient Name : MRS ARCHANA DEHARIYA
Age/Gender : 32 Yrs/ Female
Referred by : Dr. P.L. CHADDHA MAM
Collected At : CLINIC



CPL24/39931

Registration Date : 26/08/2024 03:34 PM
Collection Date : 26/08/2024 03:35 PM
Reporting Date : 26/08/2024 04:38 PM



ROUTINE URINE EXAMINATION

Test Description	Result	Unit	Biological Reference Range
Physical Examination			
Quantity	20	ml	600 - 2000 in 24 Hours
Color	Pale Yellow		Pale Yellow - Colorless
Apperance	Clear		Clear
Specific Gravity	1.010		1.016 - 1.022
<i>Method: Dipstick</i>			
Chemical Examination			
Glucose	Absent		Absent
<i>Method: Dipstick & Manual</i>			
Proteins	Absent		Absent
<i>Method: Dipstick & Manual</i>			
Reaction(pH)	7.0		4.6 - 8.0
<i>Method: Dipstick</i>			
Microscopic Examination			
Pus Cells	7-8	/hpf	3-5
<i>Method: Microscopy</i>			
Epithelial Cells	10-12	/hpf	1-2
<i>Method: Microscopy</i>			
RBC	Nil	/hpf	Nil
<i>Method: Microscopy</i>			
Crystals	Not Seen		Not Seen
<i>Method: Microscopy</i>			
Casts	Not Seen		Not Seen
<i>Method: Microscopy</i>			
Bacteria	Not Seen		Not Seen
<i>Method: Microscopy</i>			
Nitrates	Negative		Negative
<i>Method: Dipstick</i>			

Kindly Correlate Clinically.

-: End of the report :-

Dr. Aseem Jain

Dr. ASEEM JAIN
M.B.B.S., M.D (Path.)
Reg No.-MP-23580

Q Beside Hotel Shanu, Near IPS College, Parasia Road, Chhindwara (M.P.)

☎ 7987667787. 07162-359917

MANUSHREE IMAGING CENTRE

Dr. Mayank Ujjaliya

MD Radiodiagnosis

Reg. No.: MP-16150

Ex. Consultant Radiologist

Bansal Hospital, Bhopal

Ex. SR. PGIMER Chandigarh

Ex. Consultant Star Hospital, Ahmedabad

Name:	MRS. ARCHANA DEHARIYA	Age/Sex:	33 Years /Female
Ref. By:	DR. PUJA SINGH	Date:	13/09/2024

TARGET SCAN OF PREGNANCY FOR FOETAL ANOMALY

LMP: 29.03.2024 **GA by LMP- 24w 0d**

Single live foetus in breech presentation and longitudinal lie at the time of scan.

Foetal Parameter:

BPD measures	55mm corresponding to	23weeks and	0days
HC measures	198mm corresponding to	22weeks and	0days
AC measures	170mm corresponding to	22weeks and	0days
FL measures	37mm corresponding to	22weeks and	0days
Composite gestational age by sonography		22weeks and	1days
Expected date of delivery by sonography		16/01/2025	
Effective fetal weight is approximately		469gm \pm 68gm	

Foetal cardiac activity: is regular. Foetal heart rate is 140 beats/min. Foetal body and limb movements are normal.

Placenta: is on **Posterior** uterine wall shows grade- I maturation.

Umbilical cord: 3 vessels cord is seen. Placental insertion is central. No loop of cord around the neck is seen.

Liquor: is adequate in amount. AFI measures 13 cm.

Internal os: is closed. Cervix is normal in length (4.0 cm). Endocervical canal appears normal.

Head: Appears normal in size and shape. Intracranial assessment of cerebral parenchyma, thalami, basal ganglia and cerebellum is normal. Transcerebellar distance is normal. Both lateral ventricles appear normal in size and show brightly echogenic choroid plexuses. Cavum septum pellucidum and midline falx are well visualized. Cisterna magna is normal. No SOL is seen. No encephalocele detected.

Spine: Full length of the vertebral column is visualized and appears normal. Posterior elements are seen as parallel bands of echoes with normal flaring in cervical region and convergence in sacrum. No evidence of spina bifida and sacral agenesis seen.

Face: Fetal face was visualized in profile and coronal scans. Anatomic assessment for forehead, orbits, eyeballs, lenses, nasal bone, lips, maxilla, hard palate and mandible is done. No gross facial anomaly detected. Intraorbital distance is normal.

Shop No. 4, CI Square, Kolar Road, Bhopal

Ph.: 0755-3597661, 9303614620

Timing : 9:00 am to 9:00 pm

Sunday : 10:00 am to 12:00 pm

This report is not valid for Medico legal purpose

MANUSHREE IMAGING CENTRE

Dr. Mayank Ujjaliya

MD Radiodiagnosis

Reg. No.: MP-16150

Ex. Consultant Radiologist

Bansal Hospital, Bhopal

Ex. SR. PGIMER Chandigarh

Ex. Consultant Star Hospital, Ahmedabad

Neck: The anterior, posterior and lateral masses of neck are well appreciated. No cystic lesion is visible around the fetal neck. Nuchal thickness is normal.

Heart: Normal cardiac size, situs & position.

Chest: The thorax is assessed for the chest wall, lungs, mediastinum and diaphragm. Both lungs are echogenic, no lung cyst or SOL seen. No evidence of pleural or pericardial effusion seen. Fetal diaphragm is seen as smooth hypoechoic band of tissue. No diaphragmatic hernia seen.

Abdomen: Abdominal circumference is normal. Anterior abdominal wall appears intact. No evidence of omphalocele/gastroschisis seen. Liver, GB & spleen appear normal. Fetal stomach appear normal. No evidence of ascites seen. **Mildly dilated small bowel loops (upto 6 mm) with echogenic wall, however no echogenic contents seen within the bowel.**

KUB: Both kidneys appear normal in size. No evidence of pelvicalyceal dilatation seen. Urinary bladder appears normal in size.

Limbs: All four limbs are seen and appear normal for the period of gestation. The bones and soft tissues in proximal, mid and distal segments of both upper and lower limbs are normal. Digit count not included in this scan.

Right uterine artery PI-0.59. Left uterine artery PI-0.75. Mean PI-0.67 (Normal).

Impression: Intrauterine single live fetus of 22 weeks and 1 days duration \pm 2 weeks. No gross foetal anomaly seen. Mildly dilated small bowel loops (upto 6 mm) with echogenic wall, however no echogenic contents seen within the bowel. (Advise- Follow-up scan after 4 weeks)

Expected date of delivery by sonography

16/01/2025

I, Dr. MAYANK UJJALIYA, MD, declare that while conducting USG, I have neither declared nor disclosed the sex of her fetus to anybody in any manner. (It must be noted that detailed fetal anatomy may not always be visible due to technical difficulties related to fetal position, amniotic fluid volume, fetal movements, maternal abdominal wall thickness & tissue echogenicity. Therefore all fetal anomalies may not be detected at every examination. Patient has been counselled about the capabilities & limitations of this examination. This report is not for medico-legal purpose. Fetal ECHO and digits count is not done in this study.)

DR. MAYANK UJJALIYA

MD (MP-16150)

Consultant Radiologist.

Shop No. 4, CI Square, Kolar Road, Bhopal

Ph.: 0755-3597661, 9303614620

Timing : 9:00 am to 9:00 pm

Sunday : 10:00 am to 12:00 pm

This report is not valid for Medico legal purpose

