

SERUM PROTEIN ELECTROPHORESIS REPORT

PATIENT NAME Mrs. POPLI BISWAS
AGE/GENDER 58 YRS/Female REPORTED DATE 7/11/2024
SAMPLE ID A1655111

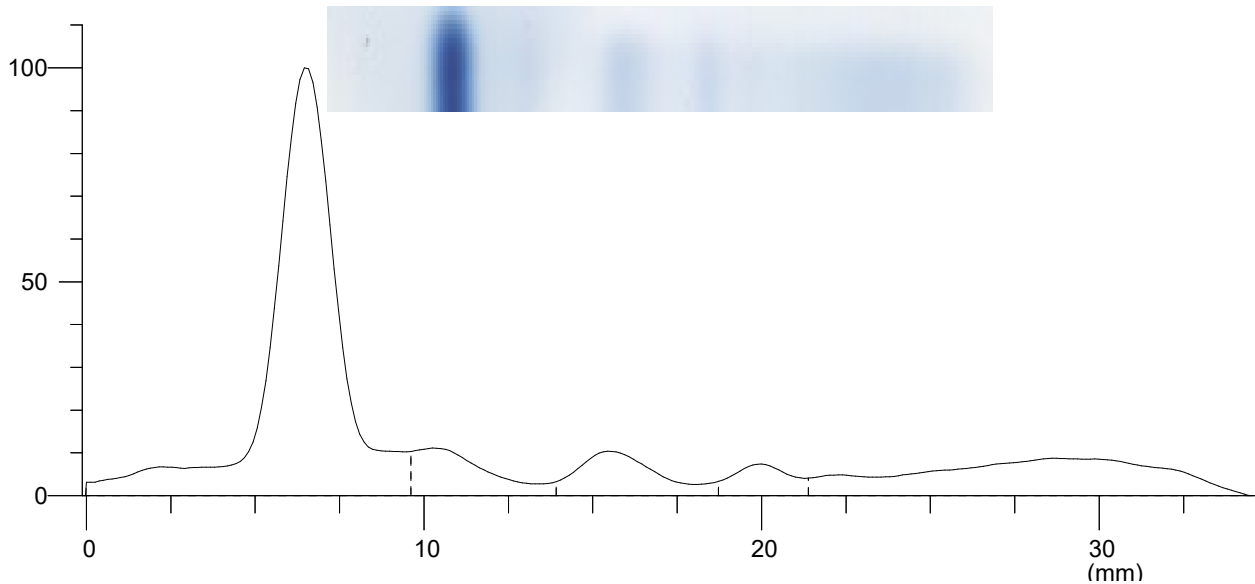

Index	Band	Rel. Area	Total Protein Conc. (g/dL)	Range (g/dL)
1	Albumin	60.16%	4.99	3.20 ... 5.00
2	Alpha 1	7.59%	0.63 H	0.10 ... 0.40
3	Alpha 2	7.68%	0.64	0.60 ... 1.00
4	Beta	3.93%	0.33 L	0.60 ... 1.30
5	Gamma	20.64%	1.71 H	0.70 ... 1.50
Total			8.30	
Ratio A/G		1.51		

COMMENTS:

SPE reads a decrease in Beta fraction and an increase in Alpha1 and Gamma fractions. Suggestive of Acute inflammation.