

Vessels	S/D	RI	PI	Remarks
Right Uterine Artery	2.9	0.64	1.19	NORMAL
Left Uterine Artery	2.2	0.55	0.84	NORMAL

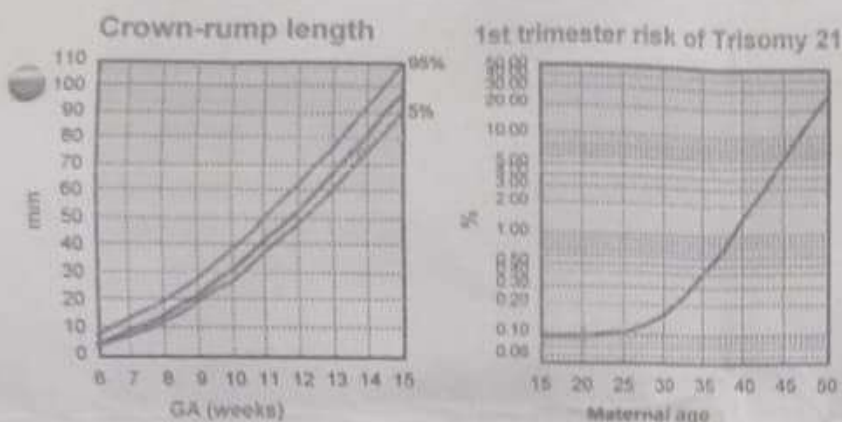

**First trimester: Pre Ultrasound Maternal age risk for Trisomy 21 is 1 in 1068**

Fetus	Risk estimate - NT
A	1 in

### **CONCLUSION:**

- A SINGLE LIVE INTRAUTERINE FETUS OF 13 WEEKS 6 DAYS.
- PLEASE CORRELATE WITH DUAL/TRIPLE MARKER TEST.

Please note that all anomalies can not be detected all the times due to various technical and circumstantial reasons like gestation period, fetal position, quantity of liquor etc. The present study can not completely confirm presence or absence of any or all the congenital anomalies in the fetus which may be detected on post natal period. Growth parameters mentioned herein are based on International Data and may vary from Indian standards. Date of delivery (at 40 weeks) is calculated as per the present sonographic growth of fetus and may not correspond with period of gestation by L.M.P. or by actual date of delivery. As with any other diagnostic modality, the present study should be correlated with clinical features for proper management. Except in cases of Fetal Demise or Missed Abortion, sonography at 20-22 weeks should always be advised for better fetal evaluation and also for base line study for future reference.

I, DR IQBAL BABULAL MINNE declare that while conducting sonography on ANITA SAGAR MOKASE (name of pregnant woman), I have neither detected nor disclosed the sex of the fetus to anybody in any manner.

Report with compliments to **DR. AMOL GHODKE**

*[Signature]*  
**DR IQBAL BABULAL MINNE**  
 DMRD, CL, LLB, MFM  
**CONSULTANT RADIOLOGIST**  
 D.M.J.F.S Consultant  
 Radiologist & Sonologist  
 Reg. No. 49164

Patient Name: ANITA SAGAR MOKASE	Date: 07/12/2024
Patient Id: 202849	Age/Sex: 20 Years / FEMALE
Ref Phy: DR. AMOL GHODKE	

### OBSTETRIC EARLY DETAILED SCAN

LMP:28-06-2024	▲ AUA:13w6d	▼ GA(LMP):23w1d	EDD by LMP:04-04-2025					
0	5	10	15	20	25	30	35	40

Dating	LMP	GA		EDD
		Weeks	Days	
By LMP	NOT KNOWN			
By USG	01/09/2024	13	6	08/06/2025
By CRL	w d			09/06/2025

AGREED DATING IS (BASED ON LMP)

There is a single gestation sac in uterus with a single fetus within it.

The fetal cardiac activities are well seen.

Placenta is POSTERIOR, LOW LYING TOUCHING INTERNAL OS..

AMNIOTIC FLUID : Normal

Internal os is closed and length of cervix is normal.

The embryonal growth parametres are as follow :

	mm	Weeks	Days
Crown Rump Length :	76.6	13	5
Heart Rate :	160 Beats Per Minute.		
The Embryo attains 40 weeks of age on :	08/06/2025		
Nuchal Translucency	2.2 MM		
Nasal Bone	SEEN 3.7 MM		
Hands, Limbs, Nasal Triangle Integrity, Bladder, Stomach & Umbilical Arteries	Seen		
Ductus Venosus Waveform	Normal waveform Pattern		