

SERUM PROTEIN ELECTROPHORESIS REPORT

PATIENT NAME

Mrs. MAHMUDA BEGUM

AGE/GENDER

53 YRS/Female

REPORTED DATE

12/29/2024

SAMPLE ID

A1703486

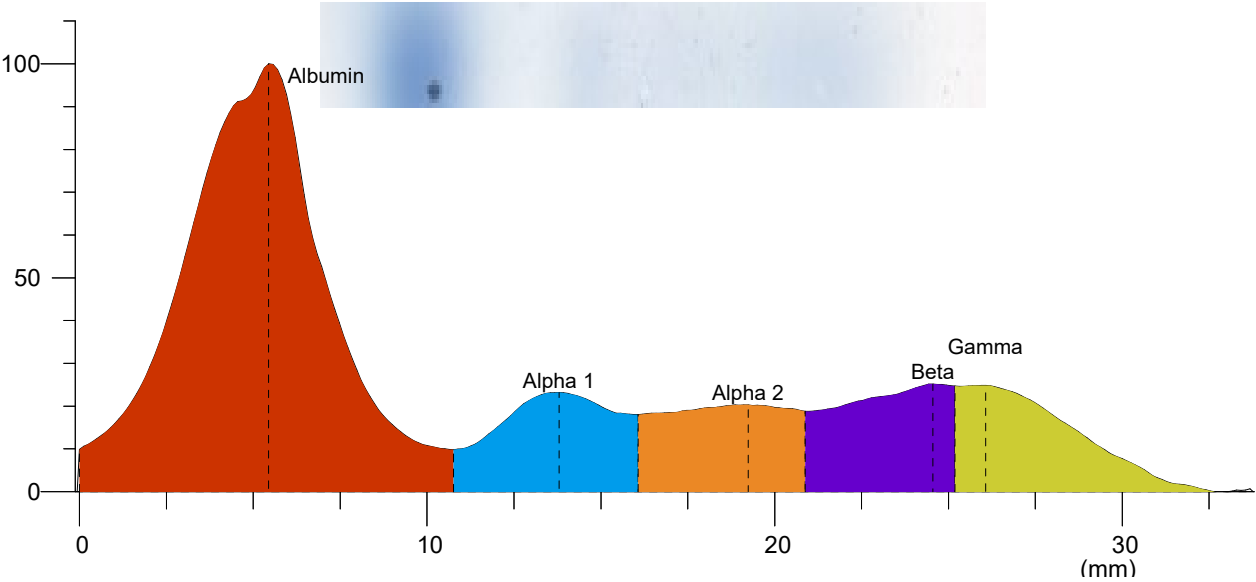

| Index | Band | Rel. Area | Total Protein Conc. (g/dL) | Range (g/dL) |
|-----------|---------|-----------|----------------------------|---------------|
| 1 | Albumin | 55.59% | 4.17 | 3.20 ... 5.00 |
| 2 | Alpha 1 | 11.27% | 0.85 H | 0.10 ... 0.40 |
| 3 | Alpha 2 | 10.78% | 0.81 | 0.60 ... 1.00 |
| 4 | Beta | 11.03% | 0.83 | 0.60 ... 1.30 |
| 5 | Gamma | 11.32% | 0.85 | 0.70 ... 1.50 |
| Total | | | 7.50 | |
| Ratio A/G | | 1.25 | | |

COMMENTS:

SPE reads an increase in Alpha1 fraction. Suggestive of Acute inflammation.

PLEASE CORRELATE CLINICALLY.