



ST. ANN'S HOSPITAL

Seven Hills, Jalna road, Chhatrapati
Sambhajinagar - 431 005

Patient Name: ASTURE SONALI	Date: 27/01/2025
Patient Id: 5726	Age/Sex: 23 Years / FEMALE
Ref Phy: DR. MANJUSHRI PATIL	

OBSTETRIC NT SCAN

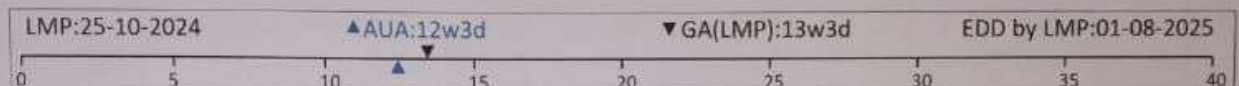

Dating	LMP	GA	EDD
		Weeks	Days
By LMP	LMP: 25/10/2024	13	3
By USG		12	3

AGREED DATING IS (BASED ON Biometry)

There is a single live foetus in unstable lie.

The fetal cardiac activities are well seen.

Placenta is in Anterior low lying gr 0 maturity.

Amniotic Fluid: Normal

Internal os is closed and length of cervix is 42 mm.

Embryonal Growth Parameters	mm	Weeks	Days
Crown Rump Length	61.8	12	4
Biparietal Diameter	16.2	12	3
Head Circumference	67.9	12	5
Abdominal Circumference	50.7	12	0
Femoral Length	7.4	12	2
Heart Rate	155 Beats Per Minute.		
The Embryo attains 40 weeks of age on	08/08/2025		
Nuchal Translucency	1.3 mm 26%		
Nasal Bone Seen			
Hands, Limbs, Nasal Triangle Integrity, Bladder, Stomach & Umbilical Arteries	Seen		
Ductus Venosus Waveform	Normal waveform Pattern		

NO TR



ST. ANN'S HOSPITAL

Seven Hills, Jalna road, Chhatrapati
Sambhajinagar - 431 005

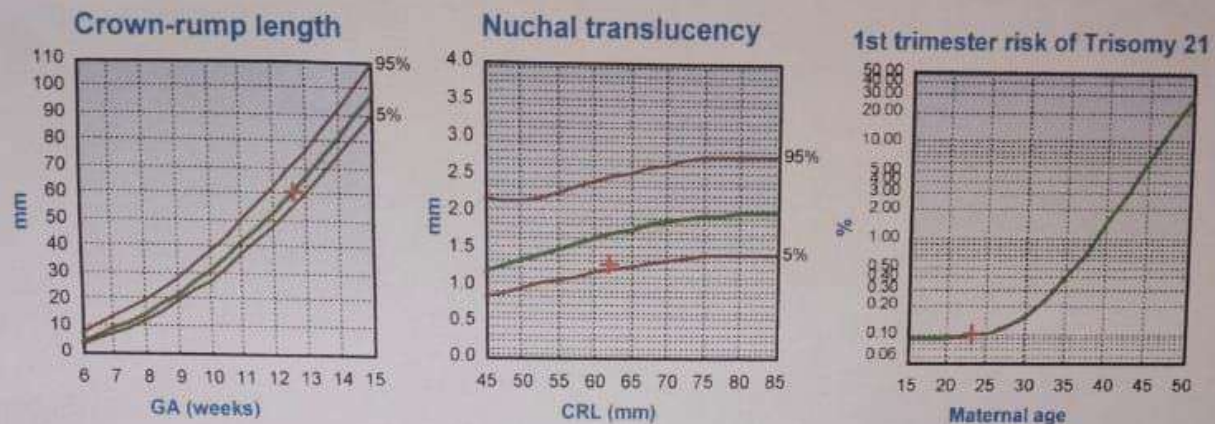

First trimester: Pre Ultrasound Maternal age risk for Trisomy 21 is 1 in 1015

T21 Risk	
From - NT	1 in 5971

CONCLUSION:

- SINGLE LIVE INTRAUTERINE FETUS OF 12 WEEKS 3 DAYS.
- PLEASE CORRELATE WITH DUAL/TRIPLE MARKER TEST.

Suggested Anomaly scan at 19 weeks: 14/03/2025 \pm 2 days

Please note that all anomalies can not be detected all the times due to various technical and circumstantial reasons like gestation period, fetal position, quantity of liquor etc. The present study can not completely confirm presence or absence of any or all the congenital anomalies in the fetus which may be detected on post natal period. Growth parameters mentioned herein are based on International Data and may vary from Indian standards. Date of delivery (at 40 weeks) is calculated as per the present sonographic growth of fetus and may not correspond with period of gestation by L.M.P. or by actual date of delivery. As with any other diagnostic modality, the present study should be correlated with clinical features for proper management. Except in cases of Fetal Demise or Missed Abortion, sonography at 20-22 weeks should always be advised for better fetal evaluation and also for base line study for future reference.

I, Dr. G. S. Lahoti declare that while conducting sonography on ASTURE SONALI (name of pregnant woman), I have neither detected nor disclosed the sex of the fetus to anybody in any manner.

Dr. G. S. Lahoti,
Consultant Radiologist

Dr. G. S. Lahoti
Consultant Radiologist
Reg.No.59887

ent Name: ASTURE SONALI

ent Id: 5726

Phy:

Age/Sex: 23 Years / FEMALE

MR. SONALI GOPAL
ASTURE

DOB - 06-06-2001

Wt - 56

Contact - 8698093637

CMP - 25-10-2024