

KARYOTYPING IMAGE

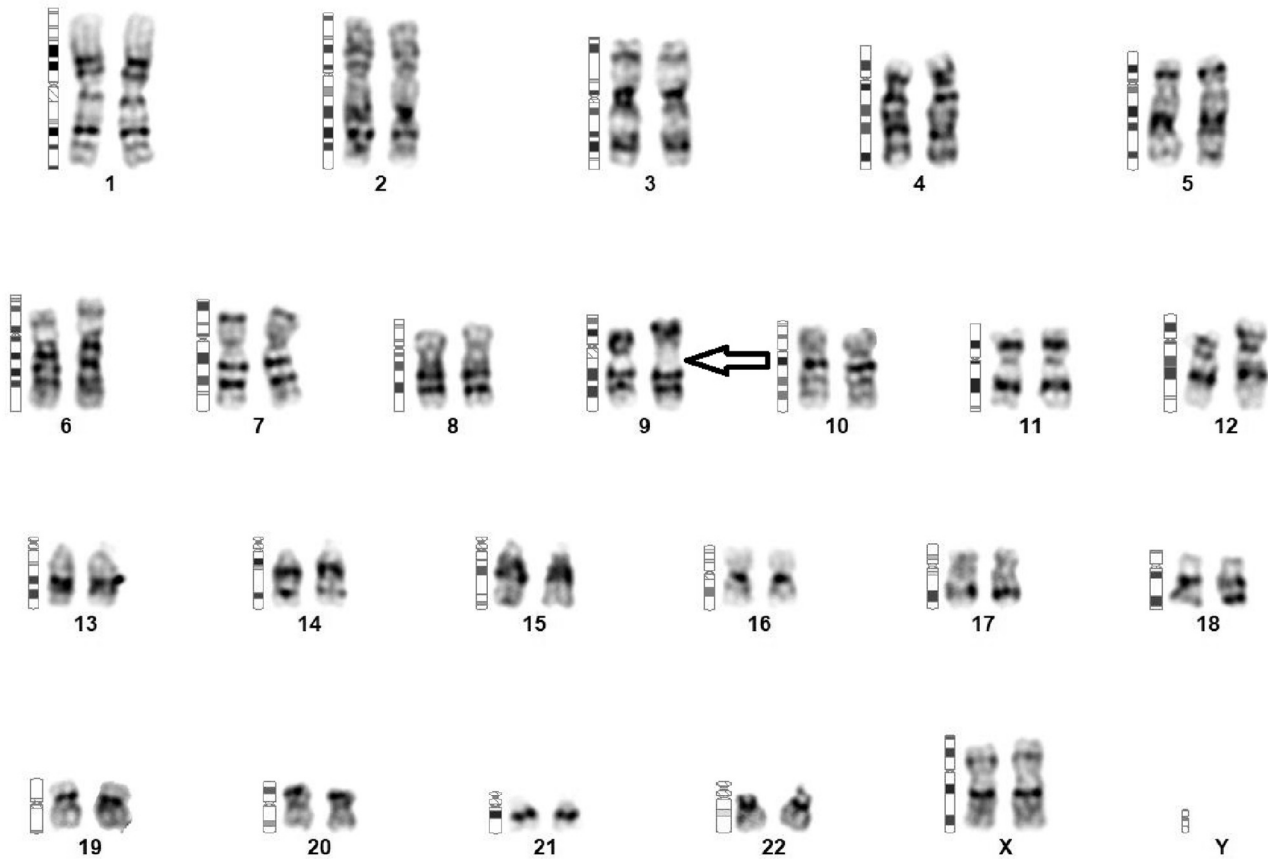

Karyotype - ISCN(2020)

46,XX,9qh+

Interpretation

Chromosome analysis of PHA stimulated Peripheral Blood lymphocytes revealed a female karyotype with the presence of increase in length of the heterochromatic region one of the chromosomes 9. This heteromorphism is generally considered to be a polymorphic variant.