

KARYOTYPING IMAGE

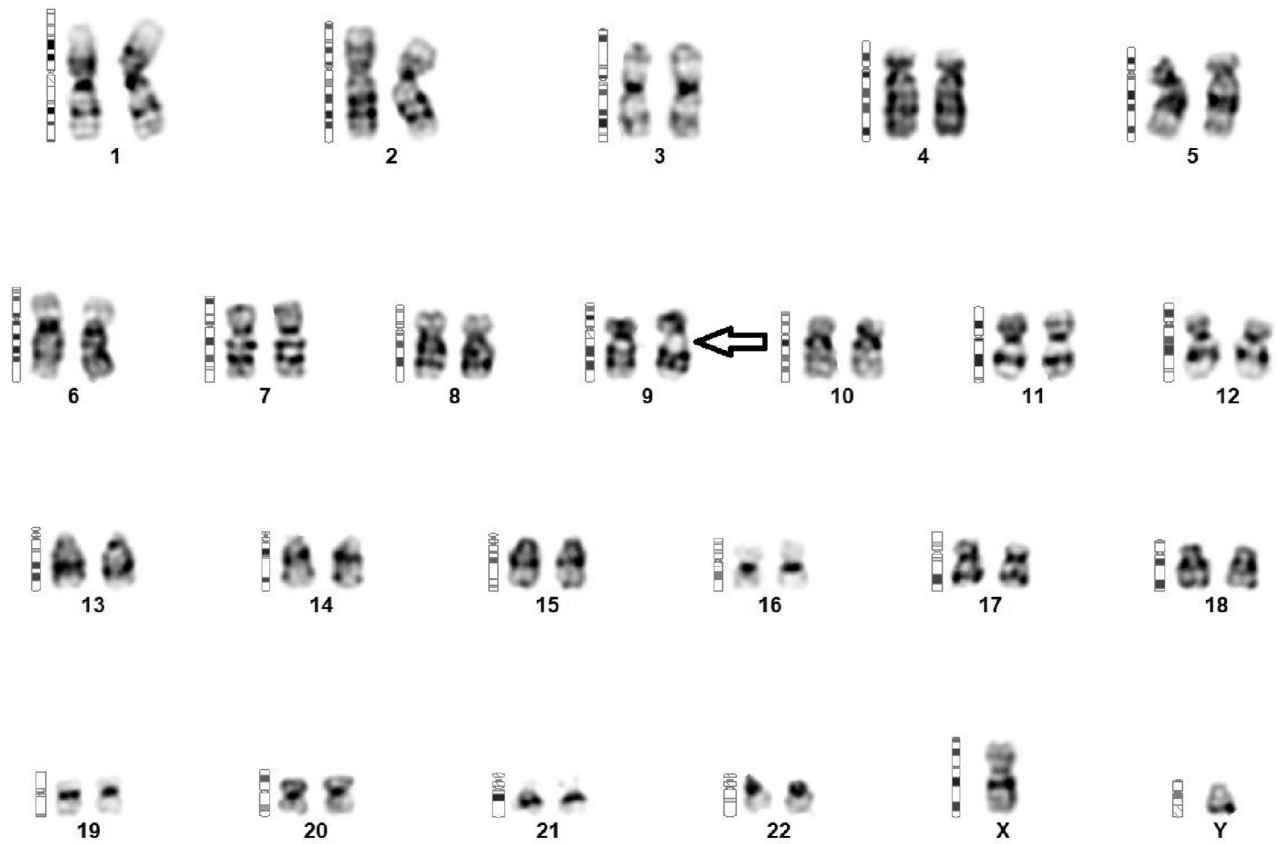

Karyotype - ISCN(2020)

46,XY,9qh+

Interpretation

Chromosome analysis of PHA stimulated Peripheral Blood lymphocytes revealed a male karyotype with the presence of increase in length of the heterochromatic region of one of the chromosomes 9. This heteromorphism is generally considered to be a polymorphic variant.