

Chromatogram Report

HLC-723 G11 V03.10 2025-04-08 13:07:26
 ID B2662617
 Sample No. 2025040812580012 SL 0002 - 02
 Patient ID
 Name
 Comment

GALIB F Y =1.2686X + 0.3232
 A2 Y =1.3734X + 0.3376

| Name | % | Time | Area |
|------|------|------|---------|
| F | 0.9 | 0.59 | 12.21 |
| A0 | 82.7 | 1.92 | 2230.57 |
| A2 | 2.4 | 2.22 | 35.72 |
| E+ | | | |
| D+ | | | |
| S+ | | | |
| G+ | | | |

Total Area 2697.73

HbF 0.9 % HbA2 2.4 %

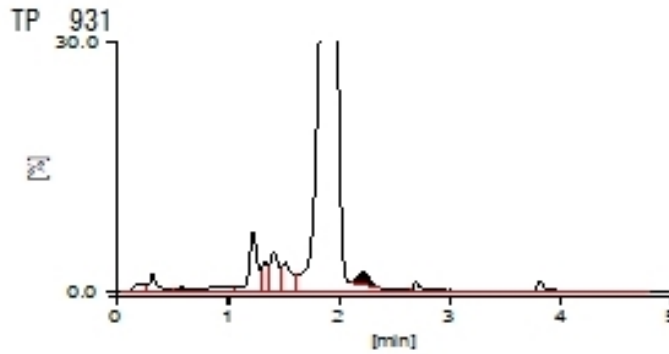

[Unknown Peak]

| Name | % | Time | Area |
|------|-----|------|--------|
| P00 | 0.6 | 0.23 | 16.26 |
| P01 | 1.2 | 0.33 | 32.99 |
| P02 | 0.9 | 0.91 | 24.09 |
| P03 | 4.0 | 1.23 | 108.91 |
| P04 | 1.4 | 1.34 | 38.46 |
| P05 | 2.8 | 1.41 | 74.26 |
| P06 | 2.7 | 1.51 | 73.93 |