

# KARYOTYPING IMAGE

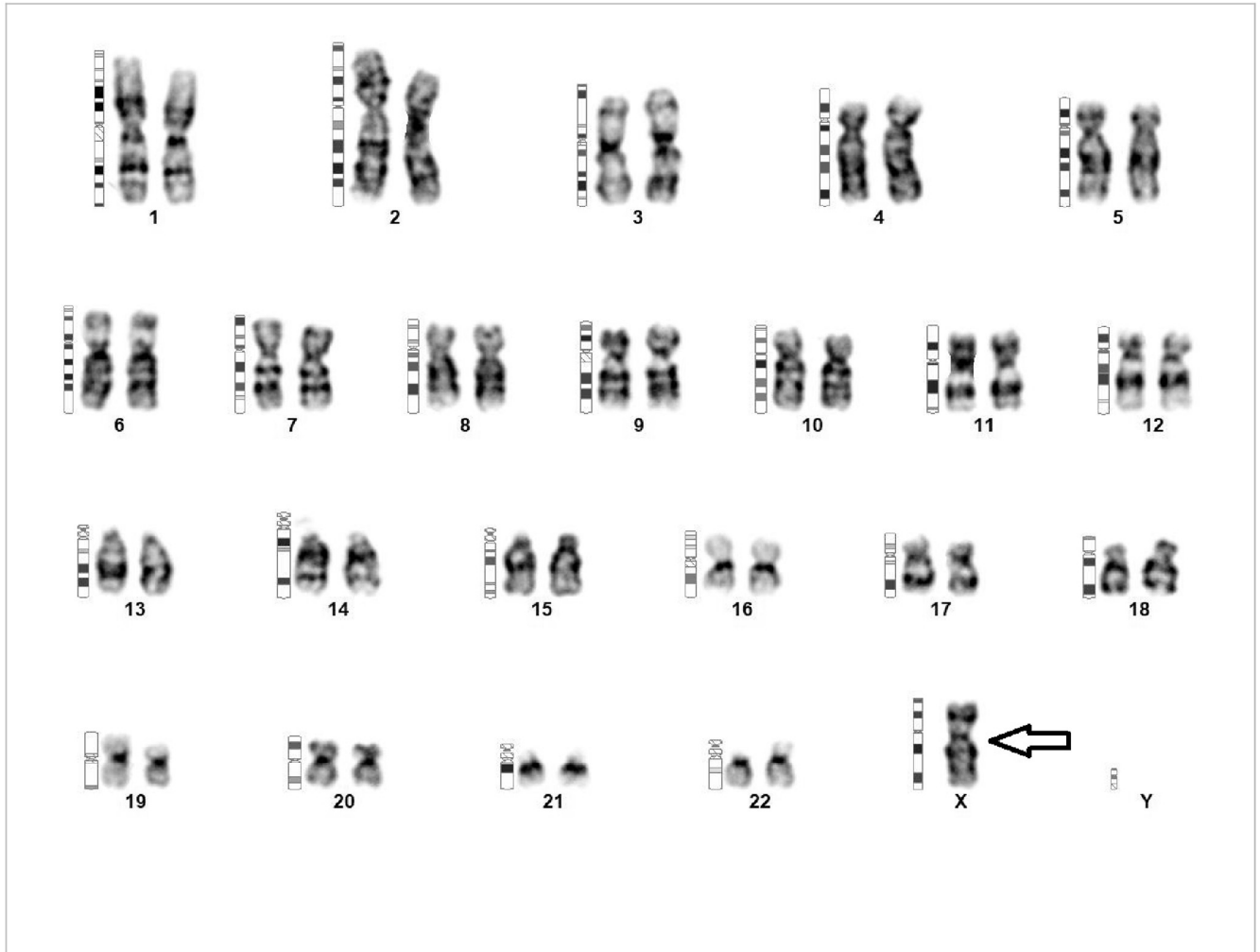

## KARYOTYPING IMAGE

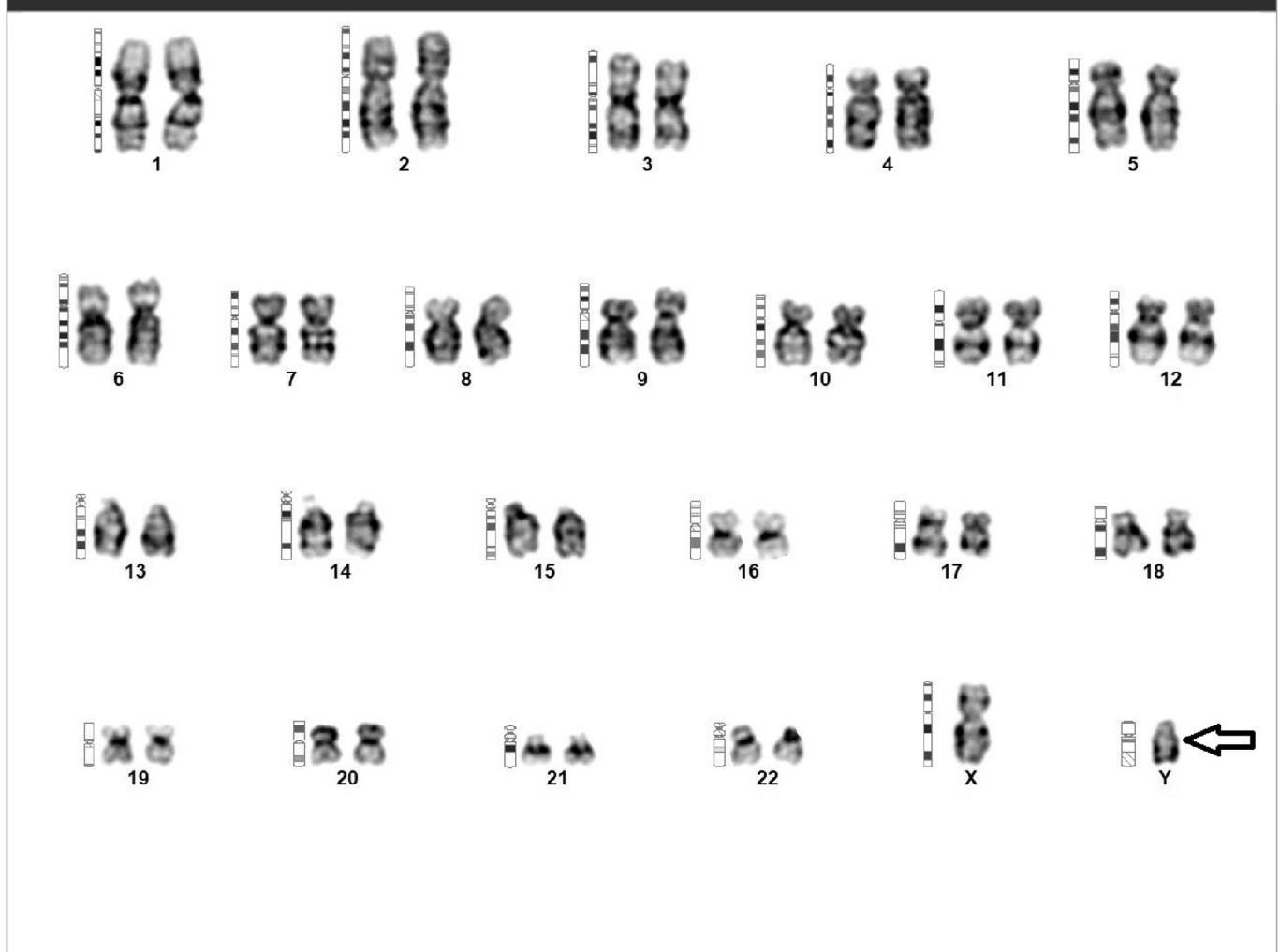

## Karyotype - ISCN(2020)

mos 45,X[35]/46,XY[15]

## Interpretation

Chromosome analysis of PHA stimulated Peripheral Blood lymphocytes revealed two cell lines. 70% cells revealed a female chromosome complement with the presence of a single copy of chromosome X and 30% cells with XY chromosomes. This is suggestive of Variant of Turner syndrome (DSD). Patients with 45X/46,XY mosaicism can have external genitalia ranging from