



Date	22-Apr-25
Name	Shweta Wankhade 33 yrs/female
Ref.By	Dr Revati Dhawale MBBS DGO

**Obstetric Ultrasound (Anomaly Scan)**

LMP - 16-11-2024      GA by LMP - 22 weeks 3 days      EDD by LMP - 23-08-2025

Single live intrauterine fetus with changing unstable lie. Fetal movements are well appreciated.

Fetal cardiac activity is regular with FHR 148 BPM.

**Fetal Biometry-**

BPD - 48 mm ~ 20 weeks 4 days of gestation.

HC - 182 mm ~ 20 weeks 5 days of gestation.

AC - 157 mm ~ 20 weeks 6 days of gestation.

FL - 32 mm ~ 20 weeks 1 day of gestation.

Tibia - 28 mm ~ 20 weeks 2 days of gestation.

Ulna - 31 mm ~ 21 weeks 6 days of gestation.

HL - 30 mm ~ 20 weeks 0 days of gestation.

GA by USG (BPD, HC, Ac & FL) - 20 Weeks 4 Days

EDD by USG - 05-09-2025 (EDD is assigned by USG)

Estimated fetal weight (Hadlock) is 364Gms  $\pm$  53g

Fetal Ratio = FL / BPD - 0.68      FL/AC - 0.21      HC/AC - 1.16 (normal)

**Placenta** - Placenta is anterior & shows grade I maturity. No subchorionic or retroplacental bleed. Placenta is safely away from internal os.

**Amniotic fluid Index -**

**12.1 Cms**. Liquor is nearly adequate for gestational age. No echoes in liquor.

The cervical canal length is 33 mm & is adequate. The internal Os is closed.

Continued on page 2

**Dr. Raksha Wankhade (Chaudhari)**

Reg. No. 2006

M.B.B.S., D.M.R.D.  
Reg. No. 2006/03/1594



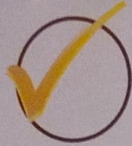

page 2

**Fetal structures: -**

**Face: - Orbit - Normal Lips - Normal** No obvious cleft lip seen. Facial profile appears normal. Nasal bone is seen

**Head & Brain: - Calvarium - Normal. Ventricular system - Normal.** Lateral ventricle measures 6.1 mm and is normal. **Choroids plexus - Normal.** Cavum septum pellucidum is normal. **Falx - Midline and normal. Cerebellum - Normal (20 mm). Cisterna magna (5 mm) appears normal.** Thalami-normal. Nuchal thickness is normal for this gestational age.

**Thorax: - Chest wall - Normal Lungs - Normal.** No abnormal cystic lesion seen. **Diaphragm - Outline intact.**

**Heart - Normal** 4 chambers seen & normal in position, axis. Outflow tracts appear normal, 3vv aortic and ductal arches appears normal. Fetus ductus venosus shows normal flow. (Basic screening of fetal heart is done in this scan, dedicated fetal echo not done).

**Abdomen: - Stomach Bubble - Normal Urinary bladder - Normal.**

**Fetal both the kidneys** are normally seen **Fetal spine: - Normal .** No obvious spinal bifida. Overlying skin appears intact.

**Umbilical cord: - Normal** 3 vessel cord is seen. Normal fetal anterior abdominal wall insertion.

**Musculoskeletal:- Fetal lower limbs - Bilateral Femur, tibia and fibula are normal. Bilateral feet are normal. Fetal upper limbs - Bilateral humerus, radius and ulna are normal. Fetal hands are normal.**

No obvious detectable fetal gross structural congenital anomalies for this gestational age.

Right uterine artery PI is 1.20 & Left uterine artery PI is 1.20. Mean uterine artery PI is 1.2(79%ile) which is normal for this gestational age.

**Impression: -**

**Single, live intrauterine fetus of average gestational age by usg is 20 wks 4 days.**

**No obvious demonstrable fetal gross structural congenital anomaly for this gestational age in present study.**

Kindly follow-up USG at 24-25 wks for fetal evolving anomalies & growth scan.

Thanks for reference with regards.

(Patients identity is based on her own declaration. The investigation has been done as per request of referring Doctor. Please note that usg has its own limitations & not all the congenital anomalies are detected solely on sonography. Some anomalies evolve as the gestational age advances. Detection rate depends upon the gestational age, lie, position, amount of liquor & fetal presentation at the time of sonography, tissue generation of the sound waves, machine resolution & maternal obesity (small vsd and APVD can not be detected on this scan). Fingers are seen not possible to count due to fetal position. Basic evaluation of heart is done in this examination. **Dedicated Fetal echo is advised for cardiac structure & anomalies at 22-24 wks.** External ear, Minor limbs, musculoskeletal & fetal face abnormalities can be missed on USG. Patient should seek a second opinion & 3 d scan whenever and where ever desired. Ultrasound reports are subjected to interobserver variations. This report is not meant for medico-legal purpose.)

I Dr Raksha Wankhade had not disclosed fetal sex to Mrs Shweta Wankhade or anybody in any manner while conducting USG.

*Dr. Raksha Wankhade*  
**Dr. Raksha Wankhade (Chaudhari)**  
Reg. No. 2006/03/1594  
M.B.B.S., D.M.R.D.  
Reg. No. 2006/03/1594







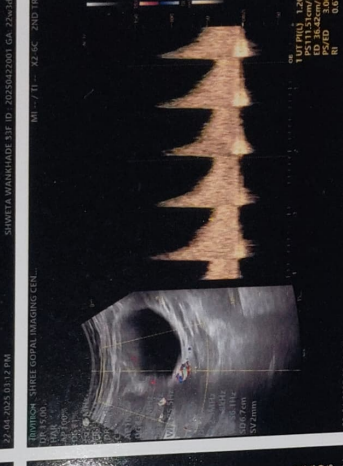
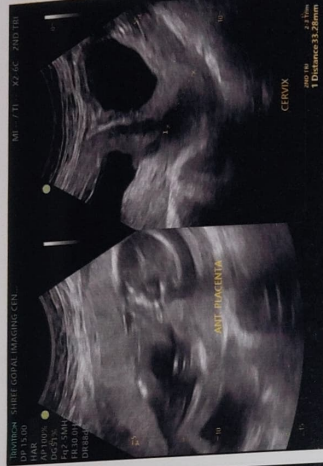
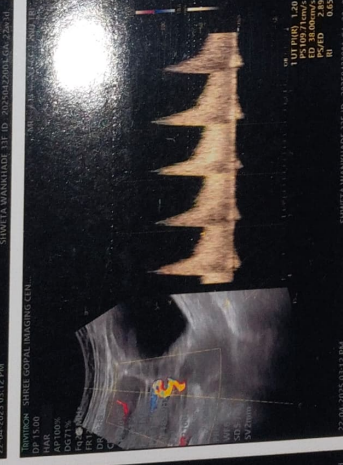
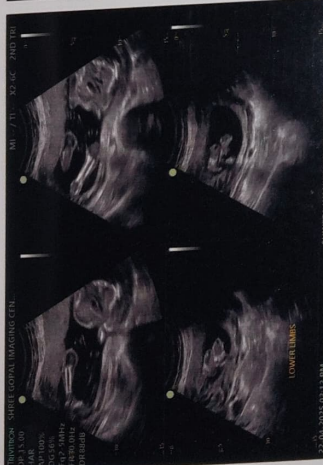
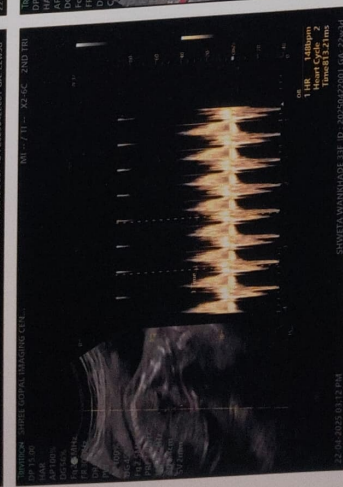



Shree Gopal Imaging Centre

22 Apr 2025  
Name : SHWETA WANKHADE

SHREE GOPAL IMAGING CENTRE									
Ultrasound CR Report					Gender: F/A				
Name: SHWETA WANKHADE 1st					Age: 24yrs				
Patient ID: 2024042001					Exam Date: 22-04-2025				
LMP: 16-11-2024					Ref Physician: 171023-08-2025				
OB Summary (cm)									
Param	GA	DOB	SPW	GA	DOB	SPW	GA	DOB	SPW
Param	20w4d	05-09-2025	19w4d (SPW) (AC10) 18w3d (1.1%)	20w4d	05-09-2025	19w4d	05-09-2025	19w4d	05-09-2025
Fetal Biometry									
BDP	4.88cm	20w4d	05-09-2025						
FL	4.41cm	20w4d	05-09-2025						
HC	18.27cm	20w4d	05-09-2025						
AC	15.79cm	20w4d	05-09-2025						
RL	3.76cm	20w4d	05-09-2025						
Extremities									
UL	1.83cm	20w	05-09-2025						
ULDUA	2.73cm	20w4d	05-09-2025						
ULMA	3.13cm	20w4d	05-09-2025						
ULPA	2.43cm	20w4d	05-09-2025						
ULPA	2.83cm	20w4d	05-09-2025						
Estimated									
ICD	2.03cm	20w4d	05-09-2025						
HT	CM	0.46cm							
HT				MAMMA BOYS					
Ratio									
ICD/BDP	41.80%	FL/BDP	76.80%						
IC/AC	116.00%	FL/AC	21.90%						
Fetal Heart									
HEART RATE (M Mode)				HEART RATE (M Mode)	148 bpm				
CARDIAC AREA RATIO				CARDIAC AXIS					

1/9

SHREE GOPAL IMAGING CENTRE									
Ultrasound CR Report					Gender: F/A				
Name: SHWETA WANKHADE 1st					Age: 24yrs				
Patient ID: 2024042001					Exam Date: 22-04-2025				
LMP: 16-11-2024					GA: 22w3d				
ETD: 23-08-2025									
OB Summary (cm)									
Param	GA	DOB	SPW	GA	DOB	SPW	GA	DOB	SPW
Param	20w4d	05-09-2025	19w4d (SPW) (AC10) 18w3d (1.1%)	20w4d	05-09-2025	19w4d	05-09-2025	19w4d	05-09-2025
Fetal Biometry									
BDP	4.88cm	20w4d		05-09-2025					
FL	4.41cm	20w4d		05-09-2025					
HC	18.27cm	20w4d		05-09-2025					
AC	15.79cm	20w4d		05-09-2025					
RL	3.76cm	20w4d		05-09-2025					
Estimated									
ICD									
HT			CM	0.46cm					
HT			2nd GA, 1st ONE						
Ratio									
IC/BDP			FL/BDP	68.00%					
IC/AC	116.00%		FL/AC	21.00%					
Fetal Heart									
HEART RATE (M Mode)			HEART RATE (M Mode)	148 bpm					
CARDIAC AREA RATIO			CARDIAC AREA						

1/4

