

SERUM PROTEIN ELECTROPHORESIS REPORT

Patient Name	Mrs. CHANDRAKALA	Sample Process Date	04/05/2025
Age/Gender	ADMI ITF 57 YRS/Female	Sample ID	B2790696

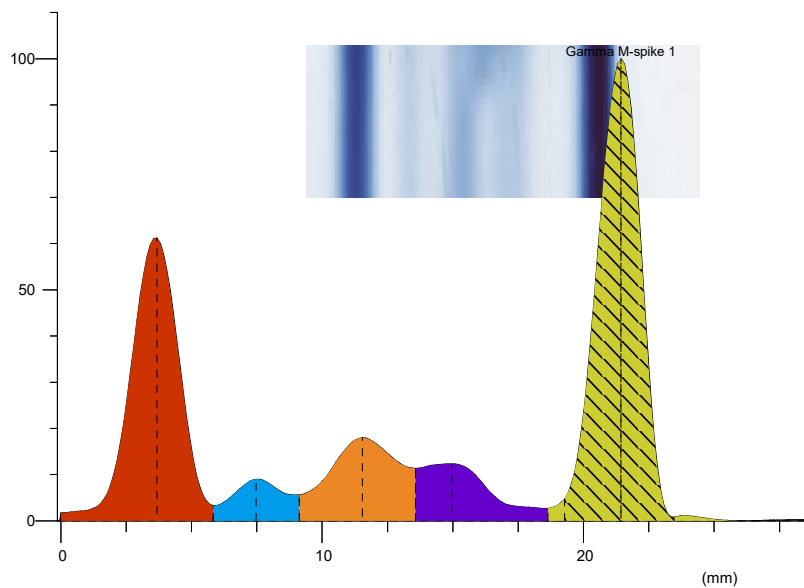

Index	Band	Rel. Area	Protein Conc	Range (g/dl)
1	Albumin	29.55%	2.93 L	3.20 ... 5.00
2	Alpha 1	4.81%	0.48 H	0.10 ... 0.40
3	Alpha 2	12.75%	1.27 H	0.60 ... 1.00
4	Beta	8.78%	0.87	0.60 ... 1.30
5	Gamma	44.12%	4.38 H	0.70 ... 1.50
Total			9.93	
6 M	Gamma M-spike 1	43.32%	4.30	
Ratio A/G		0.42		

COMMENTS:

SPE reads M-Spike of 4.30 g/dL in the Gamma region with a decrease in Albumin and an increase in Alpha1, Alpha2 fractions. Suggestive of Monoclonal gammopathy.