



Tests you can trust

Name : Bhadrawati Devi (70Y/F)

Date : 09 May 2025

Test Asked : AheI

Report Status: Complete Report



First National Diagnostic Chain to have
100% of its Labs with NABL Accreditation[#]



98% Reports
released within
06 Hours
of sample reaching the lab⁺



9 out of 10 Doctors Trust
that Thyrocare
reports are
Accurate & Reliable*



1200+
Tests & Profiles



Temperature-
Controlled
Sample Logistics



Unique Barcode
Tracking



Fully Automated
Machines Inspected
Daily



Abnormal Values
Re-Checked Twice



Reports Verified By Expert
MD Pathologists Stationed
at Every Lab



Your reports are digitally verifiable

Scan the QR code inside the report to check authenticity
of reported values

QR code will remain active for 30 days from report release date

Accredited by



NABL From 2005



ISO 9001: 2015 – From 2015



CAP From 2007

PROCESSED AT :
Thyrocare,
Plot No.428,Phase-IV,
Udyog Vihar,
Gurgaon,Haryana - 122 015



📍 Thyrocare Technologies Limited, D-37/3, TTC MIDC, Turbhe, Navi Mumbai - 400 703 📞 9870666333 ✉ wellness@thyrocare.com

First National Diagnostic Chain to have 100% of its Labs with NABL Accreditation[#]

NAME
REF. BY
TEST ASKED

: BHADRAWATI DEVI (70Y/F)
: DR N K GOHAIN MS ORTHO
: AHIL

SAMPLE COLLECTED AT :
(7820028023),HEALTH VILLA
NAGAON,SANTIPUR, OPPOSITE - BANK OF
BARODA ,

Report Availability Summary

Note: Please refer to the table below for status of your tests.

✔ 1 Ready

🟡 0 Ready with Cancellation

🔄 0 Processing

✖ 0 Cancelled in Lab

TEST DETAILS	REPORT STATUS
ADULT HEMOGLOBIN ELECTROPHORESIS	Ready ✔

NAME : BHADRAWATI DEVI(70Y/F)

DATE : 10/5/2025

REF. BY : DR N K GOHAIN MS OR

BARCODE : DU910605

Haemoglobin Electrophoresis

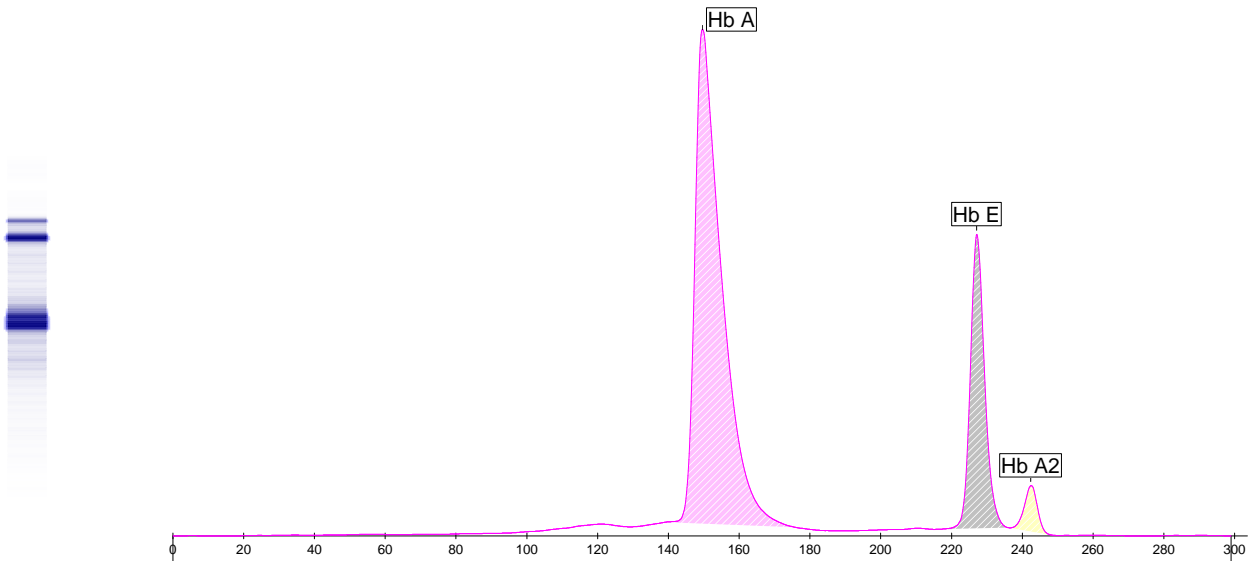

Name	%
Hb A	73.3
Hb E	23.4
Hb A2	3.3

REFERENCE RANGE: Adults - Hb A = 96.8 - 97.8% Hb F = 0.0 - 0.5 % Hb A2 = 2.2 - 3.2 %

COMMENTS : The above findings are suggestive of Hb E trait. Advised: 1.Family studies.

TECHNOLOGY : Fully automated Capillary Zone Electrophoresis (Sebia Capillarys MiniCap)

Saakshi

Dr Saakshi Mittal MD(Path)

CONDITIONS OF REPORTING

- ✓ The reported results are for information and interpretation of the referring doctor only.
- ✓ It is presumed that the tests performed on the specimen belong to the patient; named or identified.
- ✓ Results of tests may vary from laboratory to laboratory and also in some parameters from time to time for the same patient.
- ✓ Should the results indicate an unexpected abnormality, the same should be reconfirmed.
- ✓ Only such medical professionals who understand reporting units, reference ranges and limitations of technologies should interpret results.
- ✓ This report is not valid for medico-legal purpose.
- ✓ Neither Thyrocare, nor its employees/representatives assume: (a) any liability, responsibility for any loss or damage that may be incurred by any person as a result of presuming the meaning or contents of the report, (b) any claims of any nature whatsoever arising from or relating to the performance of the requested tests as well as any claim for indirect, incidental or consequential damages. The total liability, in any case, of Thyrocare shall not exceed the total amount of invoice for the services provided and paid for.
- ✓ Thyrocare Discovery video link :- <https://youtu.be/nbdYeRgYyQc>

EXPLANATIONS

- ✓ Majority of the specimen processed in the laboratory are collected by Pathologists and Hospitals we call them as "Clients".
- ✓ **Name** - The name is as declared by the client and recored by the personnel who collected the specimen.
- ✓ **Ref.Dr** - The name of the doctor who has recommended testing as declared by the client.
- ✓ **Labcode** - This is the accession number in our laboratory and it helps us in archiving and retrieving the data.
- ✓ **Barcode** - This is the specimen identity number and it states that the results are for the specimen bearing the barcode (irrespective of the name).
- ✓ **SCP** - Specimen Collection Point - This is the location where the blood or specimen was collected as declared by the client.
- ✓ **SCT** - Specimen Collection Time - The time when specimen was collected as declared by the client.
- ✓ **SRT** - Specimen Receiving Time - This time when the specimen reached our laboratory.
- ✓ **RRT** - Report Releasing Time - The time when our pathologist has released the values for Reporting.
- ✓ **Reference Range** - Means the range of values in which 95% of the normal population would fall.

SUGGESTIONS

- ✓ Values out of reference range requires reconfirmation before starting any medical treatment.
- ✓ Retesting is needed if you suspect any quality shortcomings.
- ✓ Testing or retesting should be done in accredited laboratories.
- ✓ For suggestions, complaints, clinical support or feedback, write to us at **customersupport@thyrocare.com** or call us on **022-3090 0000**

Preventive Healthcare is now at your fingertips!



Download Thyroapp Now



Launching

Jaanh

For a closer look at your health with

Doctor-Curated Specialised Packages All Under One Roof

 Heart	 Fever	 Cancer	 Women's - Reproductive Health	
 Thyroid	 Diabetes	 STDs	 Skin Care	 Hair Fall

 **Thyrocare**
Tests you can trust

*T&C Apply, #As on 5th December 2024, *As per a survey on doctors' perception of laboratory diagnostics (IJARIIT,2023)