

Mrs. ROSHANI PATHAK / 27-05-2025-0009 / 27/05/2025 / Visit No 1

Impression

SINGLE INTRAUTERINE GESTATION CORRESPONDING TO A GESTATIONAL AGE OF 20 WEEKS 1 DAY

USER EDD 13/10/2025

ESTIMATED FETAL WEIGHT ACCORDING TO BPD, HC, AC, FL :- 253 + / - 25.3 GMS.

NO OBVIOUS CONGENITAL ANOMALIES DETECTED

EDD 13-10-2025 is assigned as per CRL .

EFW is 3centile S/O EARLY ONSET STAGE I FGR .

ADV : FOLLOW UP USG AFTER 1 MONTH FOR INTERVAL GROWTH.

2nd trimester screening for Downs

Maternal age risk 1 in 1329

Fetus	2nd Trimester Downs Risk Estimate	Markers - Present	Markers - Absent
A	1 in 4430		Increased nuchal fold, Short humerus, Short femur, Mild hydronephrosis, Intracardiac echogenic focus, Echogenic bowel, ARSA, Absent or hypoplastic NB, Ventriculomegaly

Disclaimer

I DR. MANISHA BHAWATKAR NEITHER DETECT NOR DISCLOSED THE SEX OF THE FOETUS TO THE PATIENT OR RELATIVE IN ANY MANNER.

Dr. MANISHA BHAWATKAR
DMRE, FMF (U.K) CERTIFIED FELLOW SCHOLAR MD..(203671)
CONSULTANT FETAL MEDICINE EXPERT & RADIOLOGIST.

Mrs. ROSHANI PATHAK / 27-05-2025-0009 / 27/05/2025 / Visit No 1

Biometry (mm)

BPD	48.2, 20W 3D	—●— (65%)
HC	172, 19W 5D	—●— (32%)
AC	135.4, 19W	—●— (19%)
FL	26.2, 18W	—●— (4%)

Long bones	Right (mm)
Humerus	27.6, 18W 5D ●— (4%)

EFW (grams)

BPD, HC, AC, FL	253	—●— (3%)
-----------------	-----	----------

Foot Length : 29.6 mm

TCD : 21.8 mm —●— (97%)

Aneuploidy Markers (mm)

Nasal Bone	5.6	—●— (15%)
	Seen	
Nuchal Fold	5.2	
	Normal	

Other Biometries (mm/ms)

BOD	34.6	—●— (65%)
-----	------	-----------

Fetal Anatomy

Head

Right lateral ventricle measured 4.6 mm

Cisterna magna measured 4.1 mm

Midline falx seen.

Both lateral ventricles appeared normal.

Posterior fossa appeared normal.

No identifiable intracranial lesion seen.

Neck

Fetal neck appeared normal.

Spine

Spine appeared normal. No evidence of significant open neural tube defect

Mrs. ROSHANI PATHAK / 27-05-2025-0009 / 27/05/2025 / Visit No 1

Face

IOD 10.1 mm

Fetal face seen in the coronal and profile views.

Both orbits, nose and mouth appeared normal

Thorax

Both lungs seen.

No evidence of pleural or pericardial effusion.

No evidence of SOL in the thorax.

Heart

Heart appeared normal in mid position .Normal cardiac situs .

Four chambers & three chambers & three vessels view normal .

Outflow tracts appeared normal .Overall heart appeared normal .

Cardiac situs normal. No evidence of ASD/VSD

Abdomen

Abdominal situs appeared normal.

Stomach and bowel appeared normal.

Normal bowel pattern appropriate for the gestation seen.

No evidence of ascites.

Abdominal wall intact.

KUB

Right and Left kidneys appeared normal.

Bladder appeared normal

Extremities

All fetal long bones visualized and appear normal for the period of gestation.

Both feet appeared normal

No obvious congenital anomaly noted.

SONOLINE BHAWATKAR DIAGNOSTIC CENTRE

Name Mrs. ROSHANI PATHAK
 27-05-2025-0009
 by Dr. SADHANA TRIVEDI BAMS

Age/Sex 25 Years / Female
 Visit no 1
 Visit date 27/05/2025

used : 27/05/2025

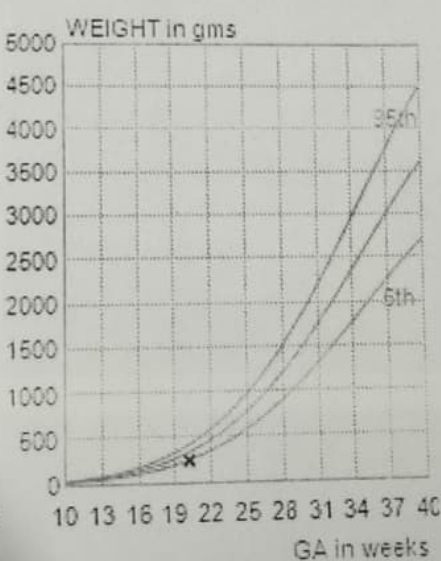
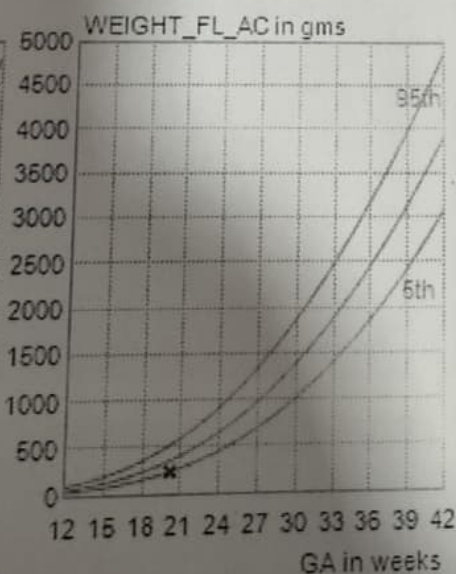
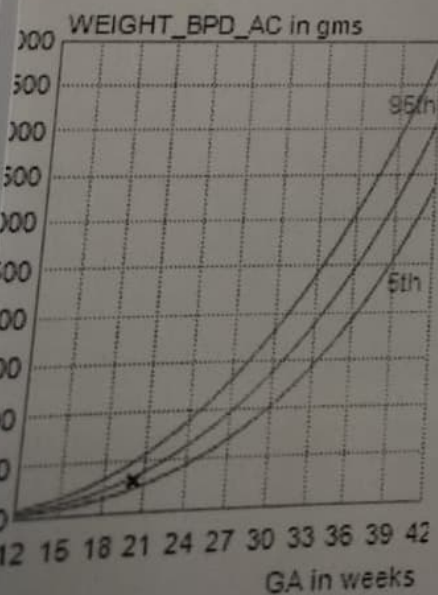
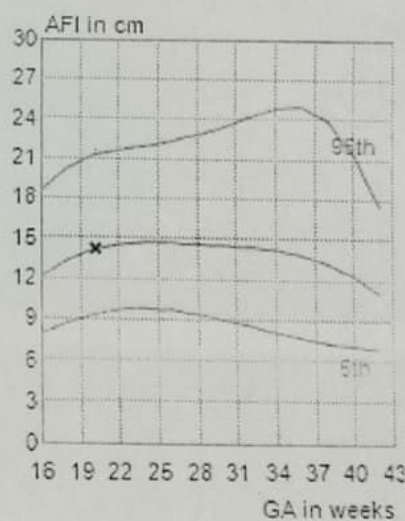
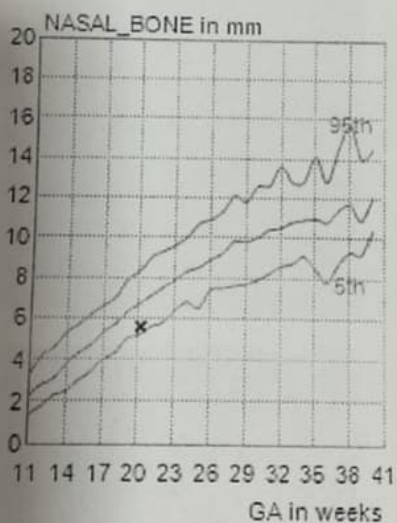
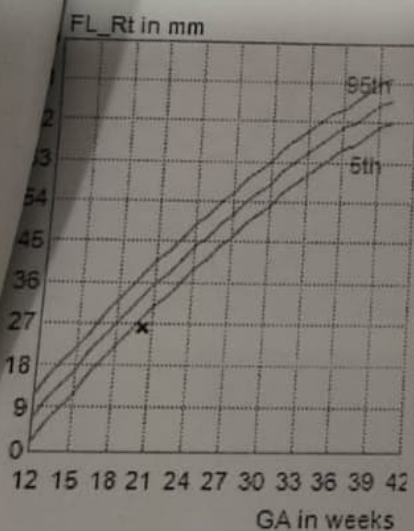
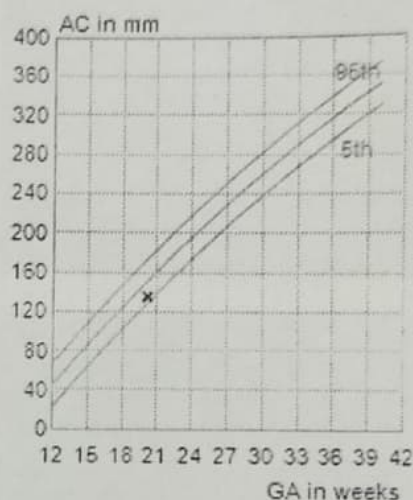
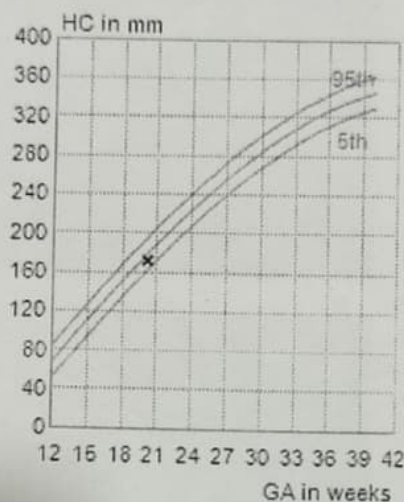
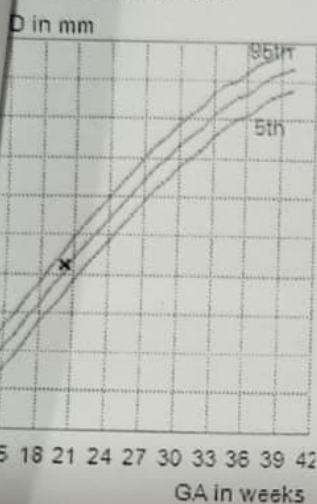

SONOLINE BHAWATKAR DIAGNOSTIC CENTRE

Dr. ROSHANI PATHAK / 27-05-2025-0009 / 27/05/2025 / Visit No 1

/sit(s) used : 27/05/2025

