



# TEST REQUISITION FORM (TRF)



## Patient Details (PLEASE FILL IN CAPITAL LETTERS ONLY):

Name: TANUJA MULANI

Age: 32 Yrs: 0 Months: \_\_\_\_\_ Days: \_\_\_\_\_

Sex: Male ☐ Female ☒ Date of Birth: 01 02 1992

Ph: 08424037980

## Client Details:

SPP Code 064

Customer Name \_\_\_\_\_

Customer Contact No \_\_\_\_\_

Ref Doctor Name Dr. Shubhraj Vairajod

Ref Doctor Contact No \_\_\_\_\_

## Specimen Details:

Sample Collection date: 8/1/25 Specimen Temperature: \_\_\_\_\_ Sent \_\_\_\_\_ Frozen (<-20°C) ☐ Refrigerator (2-8°C) ☐ Ambient (18-22°C) ☐

Sample Collection Time: 1 45 / PM Received \_\_\_\_\_ Frozen (<-20°C) ☐ Refrigerator (2-8°C) ☐ Ambient (18-22°C) ☐

## Test Name / Test Code

## Sample Type

## SPL Barcode No

Dual marker

Plain

A1725425

Cell

CLMP - F/6/25

## Clinical History:

PRIME ECA 12 weeks with normal NT scan

No. of Samples Received:

Received by:

Note: Attach duly filled respective forms viz. Maternal Screening form (for Dual, Triple & Quad markers), HIV consent form, Karyotyping History form, IHC form, HLA Typing form along with TRF.

॥ श्री गजानन नमः ॥

# ASHA GENERAL HOSPITAL

SURGICAL, MATERNITY, ADVANCE PILES CARE CENTRE, CANCER DETECTION & TREATMENT, ICU

Shirdi Nagar, Manewada Road, Nagpur-24. | Ph. : (H) 2740149

NMC Reg No. 436

**Dr. Shubhangi Vaairagade**

MBBS, DGO

Reg. No. 082082

Consultant Obst. & Gyn.

M. 98602 76504

Timing : Mor. 10 am to 4 pm



Tanya mulani

32yr

8/7/25

LMP → 7/6/25

DOB → 1/2/1992

GA - 13 weeks

wt - 61kg

Asha no - 915944 628705

Adm - R No - 806

10kadgar police

PSI PI builder

R/GP

Pho - 8424037980

पुढील तपासणीस येतांना हे प्रिस्क्रिप्शन सोबत आणावे



# CHANDAK

## RADIOLOGY CENTRE

Digital X-RAY • 3D & 4D COLOUR DOPPER SONOGRAPHY • FETAL ECHO • MAMMOGRAPHY • OPG

Patient Name: MRS. TANUJA MULANI

Date: 07/07/2025

Ref Phy: DR. S. VAIRAGADE

Age/Sex: 33 Years / FEMALE

### ULTRASONOGRAPHY OF GRAVID UTERUS (FIRST TRIMESTER SCAN / NT SCAN)

LMP- 07/04/2025

Gestational age- 13 weeks 0 days

LMP EDD- 12/01/2026

USG Gestational age- 13 weeks 0 days

#### Maternal

The cervical length measures 3.7 cm. (By TAS)

The internal os is closed.

Average uterine artery PI is 1.865(74% + — + — + Percentile-Normal).

#### Fetus-

Number of fetus-Single

Placenta – Anterior in upper segment of grade I maturity.

Liquor- Adequate.

Fetal cardiac activity - Present.

Fetal heart rate is 172 /bpm.

Fetal parameters are as follows :

Crown rump length (CRL)	65.7 mm	13 weeks 0 days.
Biparietal diameter	21.2 mm	13 weeks 4 days.
Head Circumference	81 mm	13 weeks 4 days.
Abd Circumference	63 mm	13 weeks 1 days.
Femoral length	9.6 mm	13 weeks 0 days.

#### Aneuploidy markers (mm)

NT : 1.9 mm Normal. (64% + — + — + )

Nasal Bone : Ossified

Ductus Venosus : Normal flow

Tricuspid regurgitation : No e/o TR

Dr. Priya N. Chandak

Dr. Suresh V. Chanda  
M.D. (Radiology), D.M.R.D



# CHANDAK

## RADIOLOGY CENTRE

Digital X-RAY • 3D & 4D COLOUR DOPPER SONOGRAPHY • FETAL ECHO • MAMMOGRAPHY • OPG

Fetal anatomy.

### Head-

Cranial vault normal. Midline falx seen.  
Both lateral ventricles appeared normal. No obvious lesion seen.  
Intra cranial translucency appeared normal.

### Neck and Face

No e/o focal lesion around neck.  
Fetal face seen in coronal and profile views.  
Premaxillary triangle normal. Mandibular gap normal.  
No evidence of cleft / palate seen.  
Both orbits nose and mouth appeared normal.

### Spine and limbs

Fetal spine appears normal.  
No evidence of significant open neural tube defect seen.  
All four limbs with three segments overall appeared normal.  
Hands and feet show normal orientation.

### Chest

Both lungs seen. No evidence of pleural/pericardial effusion seen.  
No evidence of SOL in thorax.

### Heart

Normal cardiac situs.  
Four chambers, three vessels view normal.  
Overall heart appeared grossly normal.

### Abdomen

Abdominal situs appeared normal. Normal insertion of cord seen.  
Stomach and bowel appeared normal for gestational age.

**First trimester:** Pre Ultrasound Maternal age risk for Trisomy 21 is 1 in 383

T21 Risk	
From - NT	1 in 1368
From - NT-NB-DV-FHR	1 in 8922

### **IMPRESSION:**

The ultrasound examination reveals a single viable intrauterine pregnancy of approx 13 weeks 0 days.  
(Gestational age assigned as per LMP)  
Normal nuchal translucency.

**Dr. Priya N. Chandak**  
M.B.B.S, D.M.R.D. (Radiology)  
**Radiologist and Fetal Medicine Specialist**

**Dr. Suresh V. Chandak**  
M.D. (Radiology), D.M.R.D.  
**Sonologist and Radiologist**

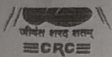

Digital X-RAY • 3D & 4D COLOUR DOPPER SONOGRAPHY • FETAL ECHO • MAMMOGRAPHY • OPG

## RADIOLOGY CENTRE

	Risk From History Only	Risk From History Plus NT, FHR (Fetal medicine by UK)
Trisomy 21:	1 in 330	1 in 1900
Trisomy 18:	1 in 620	1 in 2300

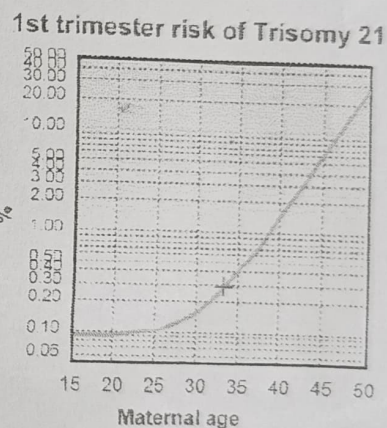
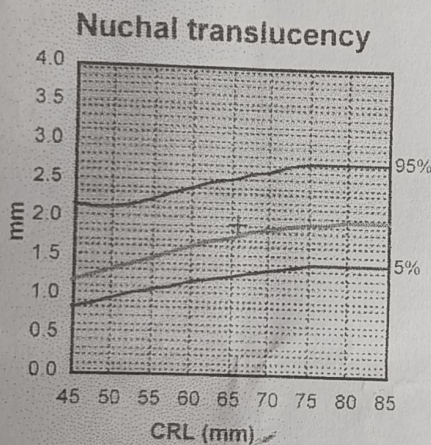
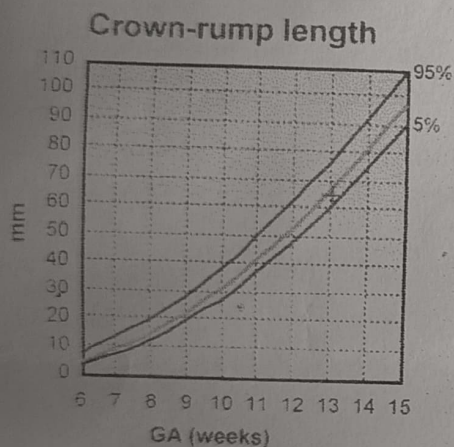

**Dr. Priya N. Chandak**  
M.B.B.S, D.M.R.D. (Radiology)  
Radiologist and Fetal Medicine Specialist

**Dr. Suresh V. Chandak**  
M.D. (Radiology), D.M.R.D.  
Sonologist and Radiologist  
MMC No : 36352