

Chromatogram Report

HLC-723 G11 V03.10 2025-09-26 15:53:27
 ID B2514483
 Sample No. 2025092615420017 SL 0001 - 01
 Patient ID
 Name
 Comment

GALIB F $Y = 1.2686X + 0.3232$
 A2 $Y = 1.3734X + 0.3376$

| Name | % | Time | Area |
|------|------|------|--------|
| F | 1.6 | 0.61 | 11.01 |
| A0 | 61.7 | 1.90 | 676.12 |
| A2 | 3.7 | 2.18 | 26.95 |
| E+ | 21.5 | 2.70 | 235.96 |
| D+ | | | |
| S+ | | | |
| G+ | | | |

Total Area 1096.23

HbF 1.6 % HbA2 3.7 %

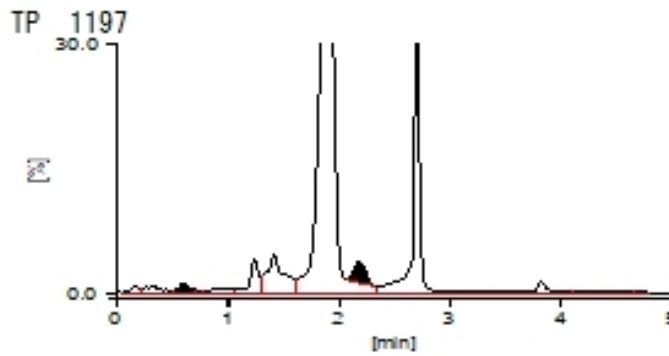

[Unknown Peak]

| Name | % | Time | Area |
|------|-----|------|-------|
| P00 | 0.5 | 0.16 | 5.09 |
| P01 | 1.0 | 0.33 | 11.15 |
| P02 | 0.1 | 0.71 | 1.34 |
| P03 | 0.6 | 0.97 | 7.11 |
| P04 | 2.7 | 1.25 | 29.84 |
| P05 | 6.4 | 1.42 | 69.77 |
| P06 | 1.1 | 3.81 | 12.50 |