

Mr. Raskymani Jagat

Weight - 58/F

Height - 5-6 ft

DOB - 01/01/2004

Doc. - Vibha B. Haniporia

Test - Aadhar
maaker



MAHAMAYA SONOGRAPHY

3D/4D Color Sonography

Add.: J.J. City Center Complex, Birkona Road, Ashok Nagar Chowk, Sarkanda, Bilaspur (C.G.)
Mobile : 6265421182, 9303829859, 7987311436

DATE- 18 Sep 2025

NAME	MRS. RAJKUMARI JAGAT
AGE / SEX	23 YEARS/F
REF. BY	DR. VIBHA B. HARIPRIYA, MBBS, MS

USG OBSTETRICS WITH (NT+NB SCAN)

LMP:- 14 Jun 2025 GA (LMP):- 13w5d

EDD(LMP):- 21 Mar 2026

- Single, intrauterine pregnancy seen with **changing** presentation at the time of scan.
- Foetal movement and cardiac activity are present. FHR is regular, 155 B/MIN.

Biometry:

BPD	2.05 cm	corresponding to	13w2d	
HC	7.65 cm	corresponding to	13w2d	
AC	5.99 cm	corresponding to	12w5d	
FL	1.04 cm	corresponding to	13w1d	
CRL	6.5 cm	corresponding to	12w6d	

Mean gestational age by USG = 13w0d (± 1 wks).

- EFW = 63 g ± 10 gms.
- Cervical length is normal (3.5 cm). Internal OS is closed.
- Placenta - Left antero-lateral, Grade 0 maturity.
- Liquor - Appears adequate for the age. (Subjective assessment)
- All four limbs are visualized.
- Bilateral uterine artery PI is within normal limit.
- Ductus venosus flow appears to be normal.

EDD by USG = 26 Mar 2026

IMPRESSION:

- Single live intra-uterine gestation of mean gestational age of 13w0d (± 1 wks) in **changing** presentation at the time of scan with EDD of 26 Mar 2026.
- Nuchal translucency thickness = 1.1 mm (normal).
- Nasal bone present (2.3 mm - normal).

Advice - USG malformation scan to rule out congenital anomaly / malformation at 18-24 wks.

(I DR. ASHISH SHARMA declare that during USG scan on MRS. RAJKUMARI JAGAT, I have neither detected nor disclosed the sex of her foetus to anybody in any manner).

Dr. Ashish Sharma
Reg No. GQM C-6623/2019
Mahamaya Diagnostic Center
BILASPUR (C.G.)
DR. ASHISH SHARMA
MBBS, DMRD

Report not valid for medico-legal purpose. Sex determination is not done here. All fetal congenital anomalies may not be visualized on ultrasound. Kindly intimate us within 7 days of reporting for any typing error.

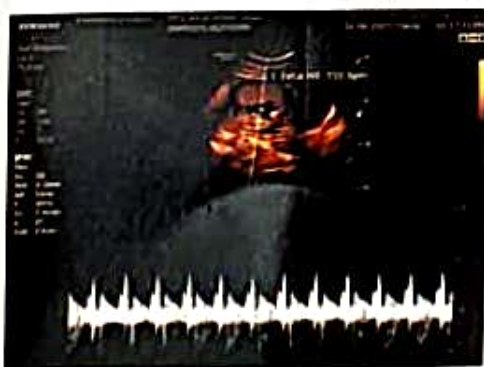
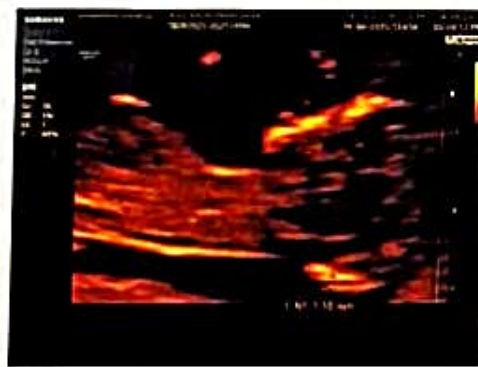
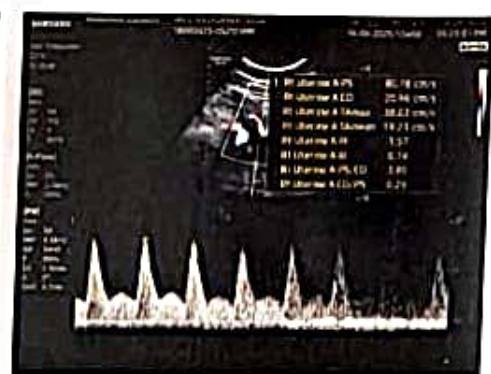

Fetal Biometry									
Parameter	Value	Unit	GA	SD	CV	Ref	GA	SD	CV
FL	10.5	cm	24.0	0.5	4.8	10.0-11.0	24.0	0.5	4.8
HC	32.0	cm	24.0	0.5	4.8	31.0-33.0	24.0	0.5	4.8
AC	28.0	cm	24.0	0.5	4.8	27.0-29.0	24.0	0.5	4.8
AP	9.0	cm	24.0	0.5	4.8	8.5-9.5	24.0	0.5	4.8
FTL	10.5	cm	24.0	0.5	4.8	10.0-11.0	24.0	0.5	4.8
FL/HC	0.33		24.0	0.5	4.8	0.32-0.34	24.0	0.5	4.8
FL/AC	0.36		24.0	0.5	4.8	0.35-0.37	24.0	0.5	4.8
FL/AP	1.11		24.0	0.5	4.8	1.08-1.14	24.0	0.5	4.8
FL/FTL	1.05		24.0	0.5	4.8	1.02-1.08	24.0	0.5	4.8
FL/FL	1.05		24.0	0.5	4.8	1.02-1.08	24.0	0.5	4.8
FL/FL	1.05		24.0	0.5	4.8	1.02-1.08	24.0	0.5	4.8

Fetal Biometry									
Parameter	Value	Unit	GA	SD	CV	Ref	GA	SD	CV
FL	10.5	cm	24.0	0.5	4.8	10.0-11.0	24.0	0.5	4.8
HC	32.0	cm	24.0	0.5	4.8	31.0-33.0	24.0	0.5	4.8
AC	28.0	cm	24.0	0.5	4.8	27.0-29.0	24.0	0.5	4.8
AP	9.0	cm	24.0	0.5	4.8	8.5-9.5	24.0	0.5	4.8
FTL	10.5	cm	24.0	0.5	4.8	10.0-11.0	24.0	0.5	4.8
FL/HC	0.33		24.0	0.5	4.8	0.32-0.34	24.0	0.5	4.8
FL/AC	0.36		24.0	0.5	4.8	0.35-0.37	24.0	0.5	4.8
FL/AP	1.11		24.0	0.5	4.8	1.08-1.14	24.0	0.5	4.8
FL/FTL	1.05		24.0	0.5	4.8	1.02-1.08	24.0	0.5	4.8
FL/FL	1.05		24.0	0.5	4.8	1.02-1.08	24.0	0.5	4.8
FL/FL	1.05		24.0	0.5	4.8	1.02-1.08	24.0	0.5	4.8



भारत सरकार
Government of India



Aadhaar no. issued: 02/08/2014



राज कुमारी जगत

Raj Kumari Jagat

जन्म तिथि/DOB: 01/01/2004

महिला/ FEMALE

आधार पहचान का प्रमाण है, नागरिकता या जन्मतिथि का नहीं।
इसका उपयोग सत्यापन (ऑनलाइन प्रमाणीकरण, या क्यूआर कोड/
ऑफ़लाइन एक्सएमएल की स्कैनिंग) के साथ किया जाना चाहिए।

**Aadhaar is proof of identity, not of citizenship
or date of birth.** It should be used with verification (online
authentication, or scanning of QR code / offline XML).

9611 4061 2826

मेरा आधार, मेरी पहचान