



Name	Mrs ASHWINI ANNA MORE	Age	30 Years
Patient ID	JIC/309/2025-2026/3560	Gender	FEMALE
Ref By	Dr. VISHAL SHETE	Date	30/09/2025

OBSTETRIC ULTRASOUND (ANOMALY SCAN)

Real time USG of pelvis was performed with multifrequency 2.0 to 5.0 MHz convex transducer with tissue harmonics of GE VOLUSON E6.

Growth

LMP	17/05/2025
GA	19 Weeks 3 Days
EDD	21/02/2026
GA By USG	19 Weeks 5 Days
EDD By USG	19/02/2026

Report Summary:

- A single, live, intrauterine fetus of 19 Weeks 5 Days
- Visualised Fetal appearance appears normal for current gestational age.
- Absent nasal bone .
- Doppler indices appear normal.

Survey

Single intrauterine fetus in Variable presentation.

Cardiac activity is Present. FHR : 140.0 bpm

Fetal movements are Present.

Placenta is posterior, grade II maturity. The lower end of the placenta is 1cm away from the internal os.

Liquor is Adequate.

Biometry

Parameter	Value	GA	Percentile	Chart
BPD	4.53 cm	19 W 5 D	62.0	62.0
HC	16.93 cm	19 W 4 D	48.8	48.8
AC	14.6 cm	19 W 6 D	61.4	61.4
FL	3.12 cm	19 W 5 D	52.3	52.3

Fetal Weight : 312.0 g +- 46.18 gms~~ (64.1 Percentile)

Doppler

Param	PI	RI	S/D
Rt Uterine art	0.66	0.47	1.88
Lt Uterine art	0.79	0.46	1.85
Mean Uterine art	0.73		

Mean uterine artery PI is within normal limits.
PTO



Name	Mrs ASHWINI ANNA MORE	Age	30 Years
Patient ID	JIC/309/2025-2026/3560	Gender	FEMALE
Ref By	Dr. VISHAL SHETE	Date	30/09/2025

2ND TRIMESTER SCAN REPORT

HEAD

Midline falx, thalami are seen.Both lateral ventricles appear normal.
Cerebellum appears normal. Cisterna magna appears normal.
Choroid plexuses are seen.

SPINE

Entire spine is visualized in longitudinal and transverse axis.

FACE

Fetal face is seen in the coronal and profile views.
Orbits, mouth appeared normal.
Absent nasal bone .

THORAX

Cardiac situs appears normal.
Four chamber view appears normal. (Small VSD may not always be detected)Outflow tracts appear normal.
No evidence of pleural or pericardial effusion.No evidence of SOL in the thorax.

ABDOMEN

Abdominal situs appeared normal.Stomach is visualized and appears normal.Normal bowel pattern , appropriate for the gestation seen.
No evidence of ascites. Abdominal wall is intact.

KUB

Both kidneys and urinary bladder appear normal.Urinary bladder appears normal.
Bilateral renal pelvis measures 3.5mm

LIMBS

All fetal long bones visualized and appear normal for the period of gestation.All digits may not always be seen due to positional abnormalities.

UMBILICAL CORD

Umbilical cord shows 3 vessels.Cord Insertion appears normal.

Maternal

Internal Os is Closed. Cervical length is 3.9cm
No obvious adnexal lesion note

Impression-

- Single live intrauterine pregnancy of age 19 Weeks 5 Days in variable lie.
- Absent nasal bone .
- Posterior low lying placenta .

Adv: CVS/amniocentesis, quadruple marker

I,Dr. JAMBHALE NILESH DADARAO declare that while conducting ultrasonography/image scanning on Mrs ASHWINI ANNA MORE have neither detected nor disclosed the sex of her fetus to anybody in any manner.

Dr. JAMBHALE NILESH DADARAO
M.B.B.S, DMRE (2004/07/2635)

Please note that all anomalies cannot be detected all the times due to various technical and circumstantial reasons like gestation period, foetal position, quantity of liquor etc.

15870-25-09-30-8

MORE ASHWINI ANNA

Exam Date: 30.09.2025 12:57:49 PM

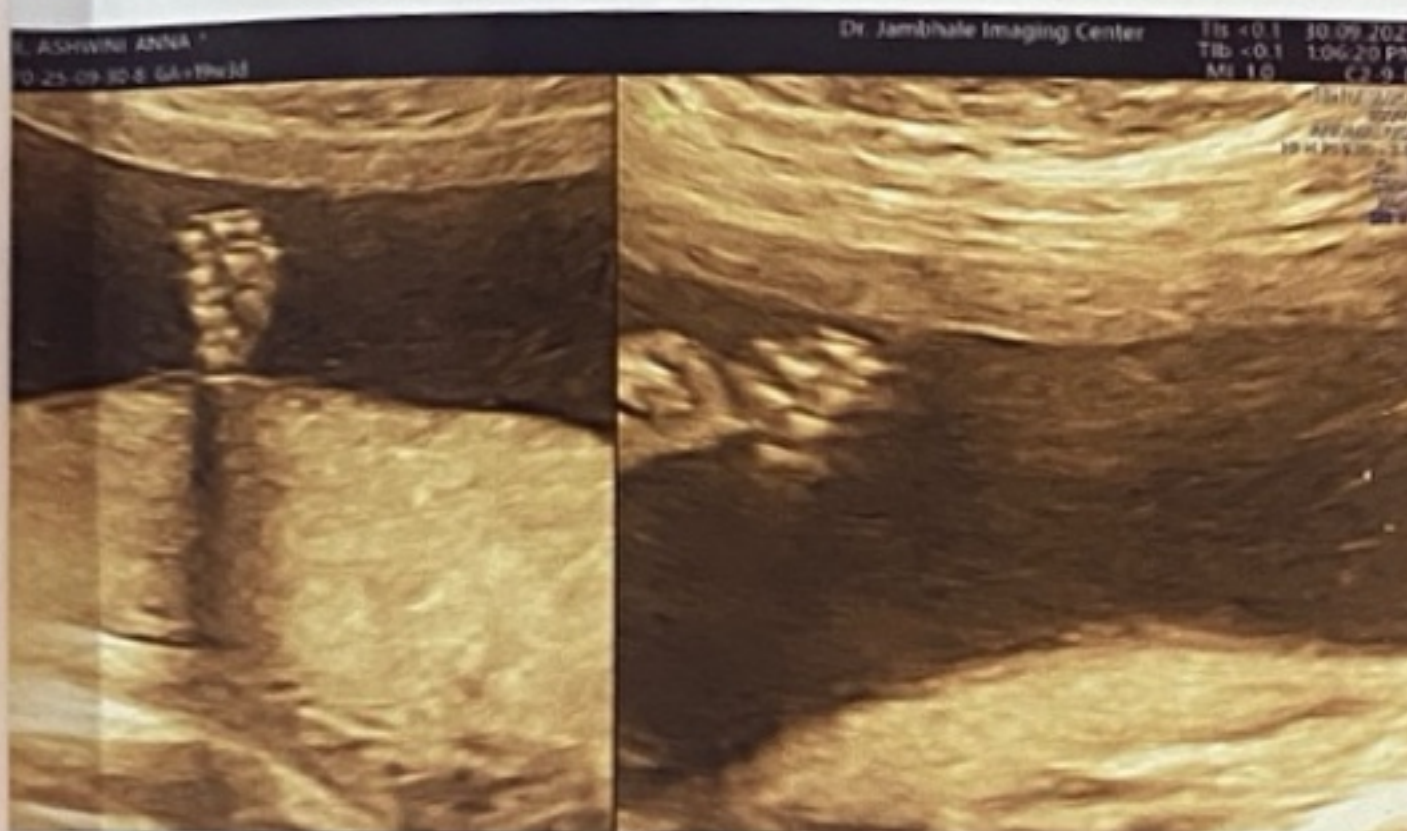
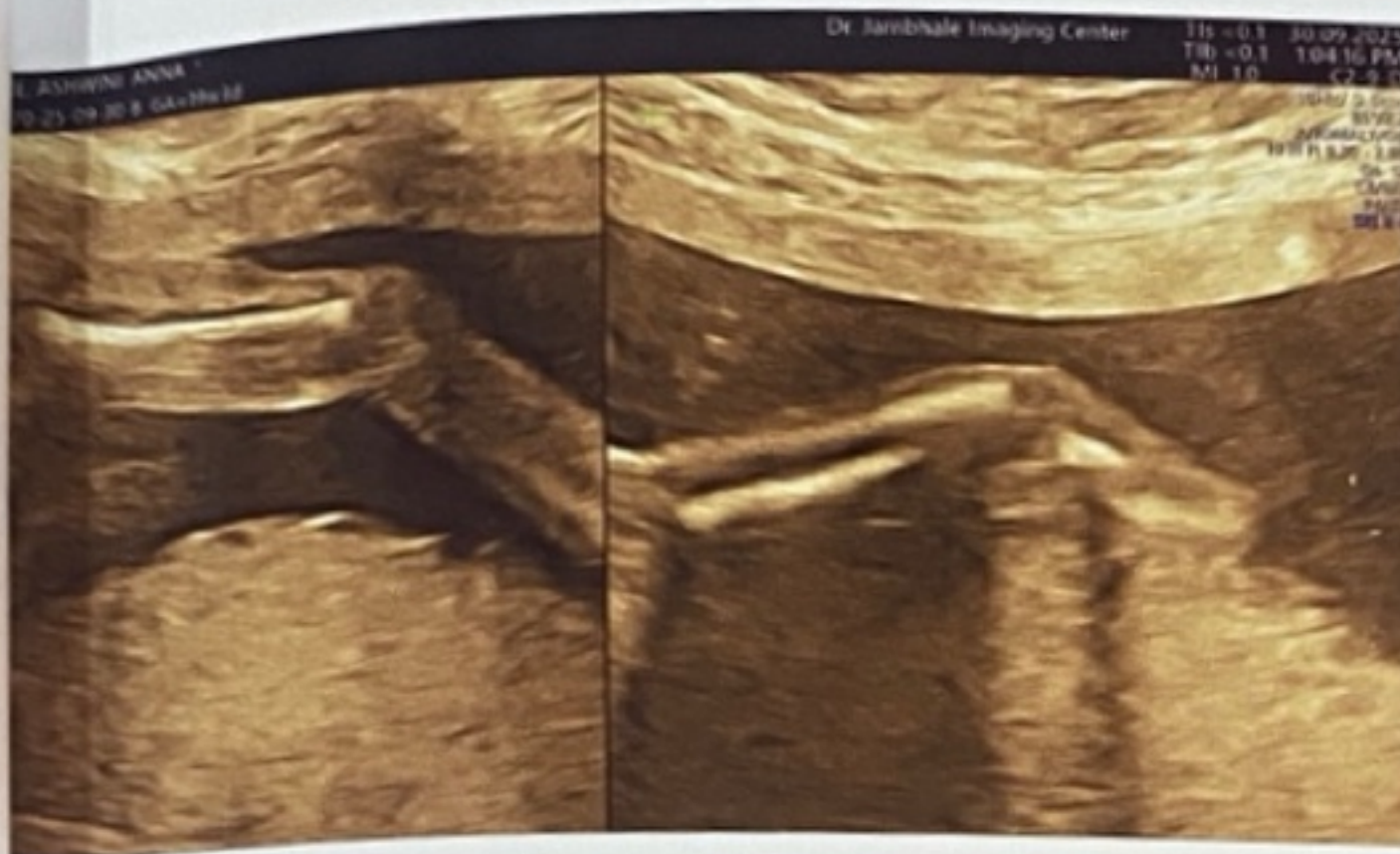
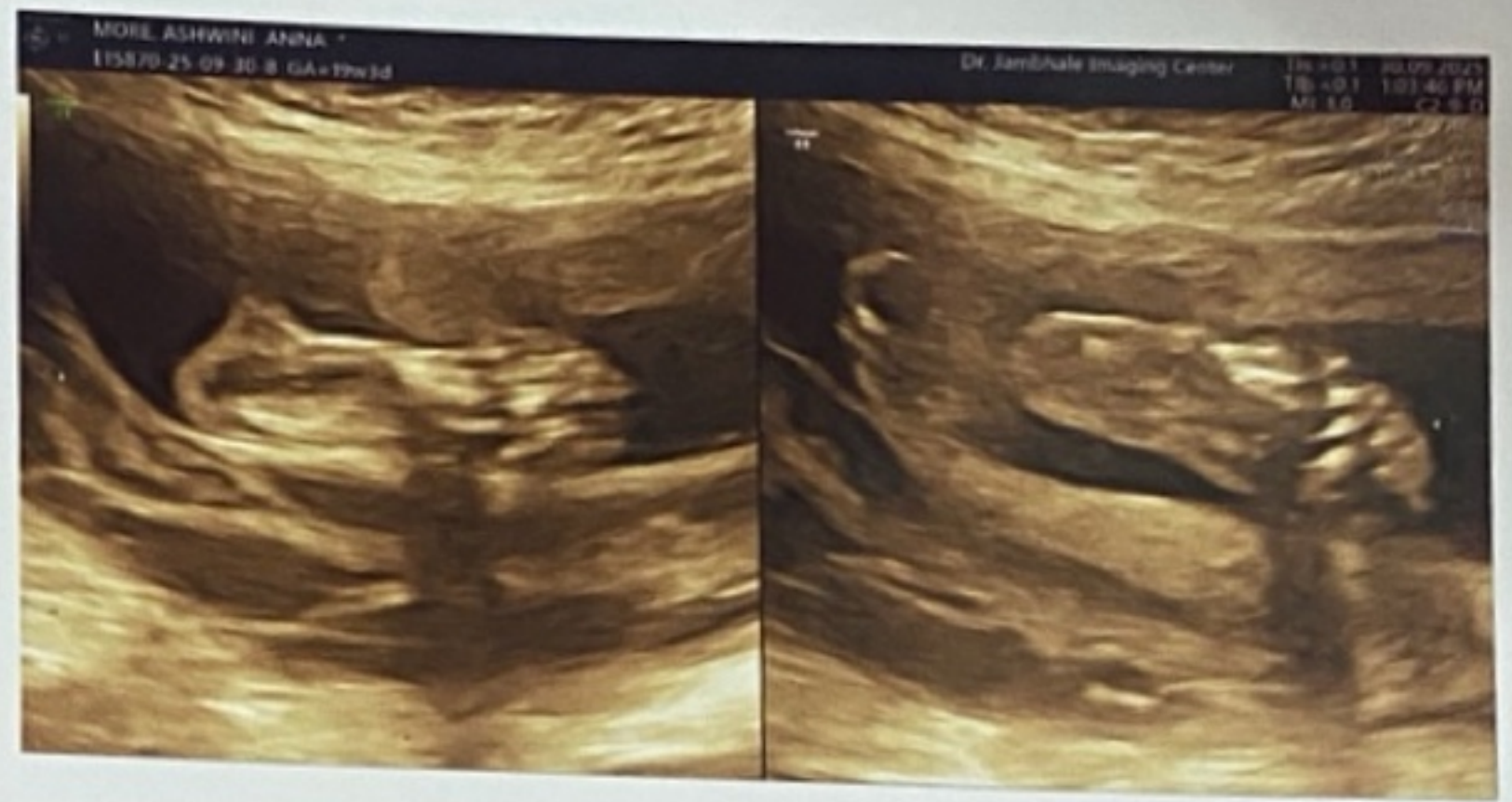
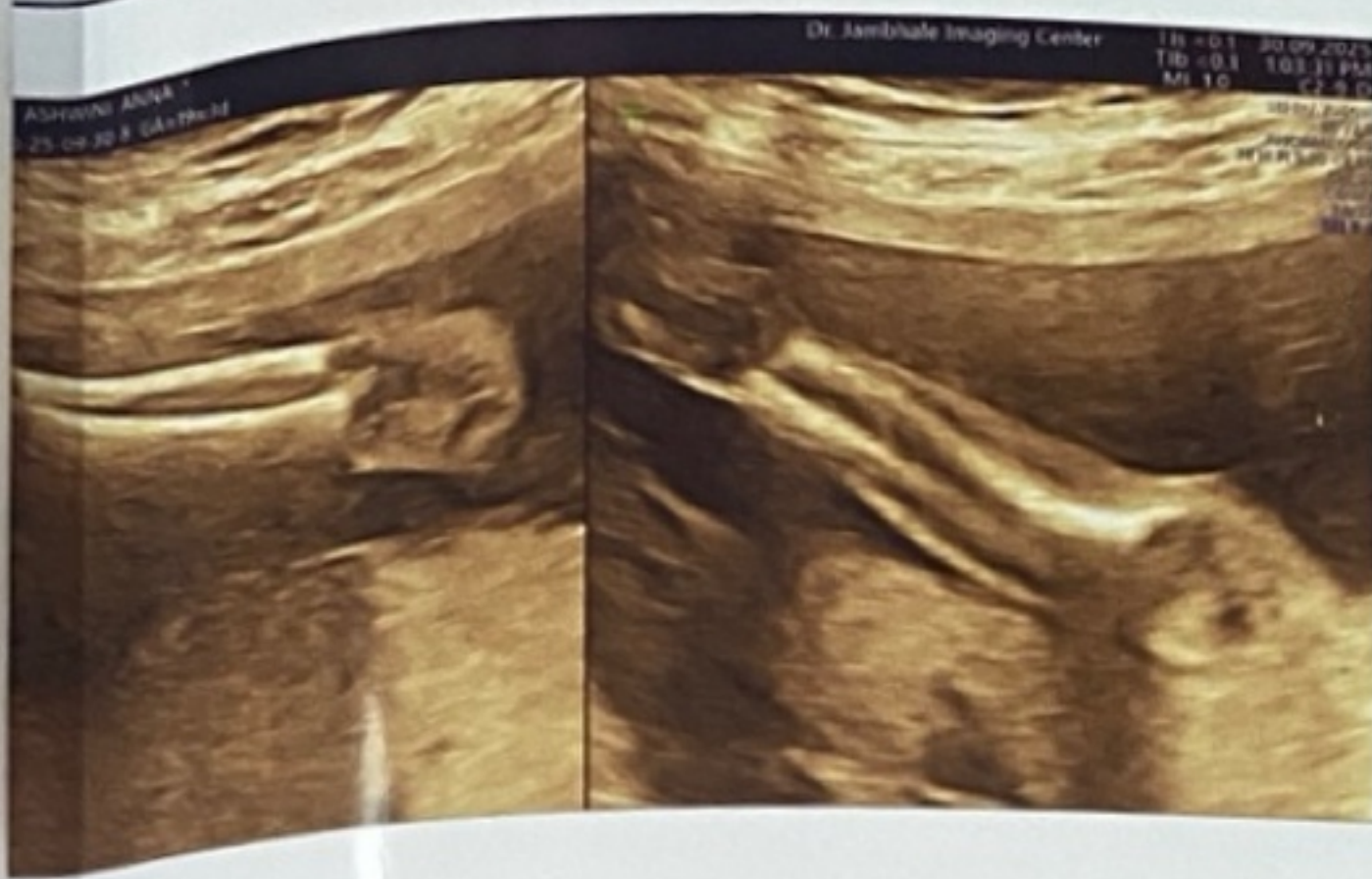

5870-25-09-30-8

MORE ASHWINI ANNA

Exam Date: 30.09.2025 12:57:49 PM

