

Chromatogram Report

HLC-723 G11 V03.10 2025-11-12 13:16:07
 ID B3724114
 Sample No. 2025111213040009 SL 0001 - 04
 Patient ID
 Name
 Comment

GALIB F $Y = 1.2686X + 0.3232$
 A2 $Y = 1.3734X + 0.3376$

| Name | % | Time | Area |
|------|------|------|---------|
| F | 0.9 | 0.59 | 7.52 |
| A0 | 81.5 | 1.89 | 1285.49 |
| A2 | 1.4 | 2.16 | 9.48 |
| E+ | | | |
| D+ | | | |
| S+ | | | |
| G+ | | | |

Total Area 1577.86

HbF 0.9 % HbA2 1.4 %

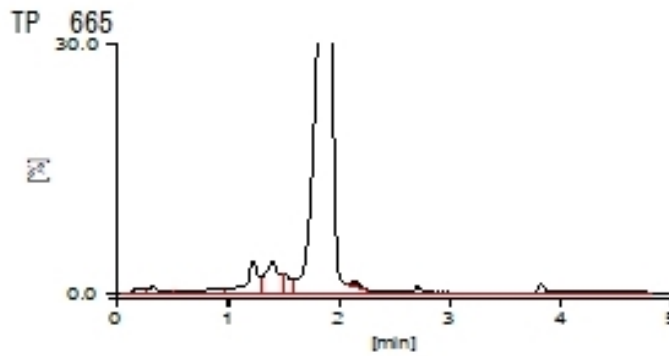

[Unknown Peak]

| Name | % | Time | Area |
|------|-----|------|-------|
| P00 | 0.6 | 0.19 | 9.64 |
| P01 | 0.9 | 0.33 | 14.56 |
| P02 | 0.9 | 0.89 | 14.68 |
| P03 | 4.7 | 1.23 | 74.19 |
| P04 | 5.8 | 1.41 | 91.99 |
| P05 | 1.7 | 1.52 | 26.92 |
| P06 | 1.1 | 2.71 | 17.88 |