

Progress Note & Treatment Sheet

— Ca (R) to the

Date & Time	Progress Note & Treatment
16/11/25	<p>Mr. Allaaddin Nasir (Joyim)</p> <p>1440 @ to the (R) lat</p> <p>II</p> <p>Flattened undulant</p> <p>(R) extended lengthwise + mid (II)</p> <p>specimen for (HPR)</p> <p>692</p> <p>Dr. J. J. J.</p>

50-044
B4L73374
Small HPR
Extra large B4L73375

Pushtoon Imaging Centre

• 1.5 Tesla MRI • 96 Slice CT Scan (Technically), Digital X-Ray • Ultrasonography • Colour Doppler, Digital Op

Patient Name

MR. BAGWAN ALAUDIN NOOR
DR. NAZVI SAYED A.M. M.D.(HON)

Age/Sex : 30 Yrs./M
Date : 15-Oct-2025

Follow UP CT: 13/9/25

CT SCAN NECK WITH CONTRAST

TECHNIQUE

Axial sections of the neck were obtained before and after administration of intravenous contrast on a CT scanner.

FINDINGS

- Focal lesion is seen in the right lateral tongue, in the mid and posterior aspect of the oral tongue. It measures approximately 35x29mm (APxCC) with maximum depth of invasion is 21mm. The fat plane with right geniohyoid muscle appears lost, however it is not crossing the midline. There is also infiltration of the right mylohyoid muscles.
- Few sub centimetric and enlarged lymph nodes are seen in bilateral IB, II, right level II, largest measuring 10 mm in SAD in right submandibular region, 11mm at right side level III and 8mm on left side level III.
- Both lobes of thyroid are normal in architecture, attenuation and enhancement. The isthmus is normal.
- The nasopharynx, oropharynx and hypopharynx appears normal.
- No pharyngeal wall thickening or intraluminal lesion noted. No evidence of diffuse or focal narrowing seen.
- Visualized part of hard palate, soft palate and uvula appears normal.
- Parapharyngeal, carotid, pterygoid and buccal spaces show normal appearances.
- The pre-glottic, glottic and subglottic spaces of larynx appear normal.
- Epiglottitis, Valleculae, AE folds, pyriform sinuses appear normal.
- True and false vocal cords are normal in attenuation.
- Hyoid bone and laryngeal cartilages i.e. thyroid, cricoid and arytenoid appear normal.
- The sternocleidomastoid and digastric muscles on either side are normal.
- The longus colli on either side are normal.
- Both parotids and submandibular glands are normal.
- Cervical oesophagus and trachea appear normal.
- Bilateral styloid process are within normal limit.
- The visualized vertebrae are normal in density and trabecular pattern.

P.T.O.

Dr. Vivekanand N. Sanni

M.D. (Radiology)
Radiologist & Radiologist
Regd. No.: 68

27/18/2025, 19:11

vivo 14

Saurabh

PUSHYGIN Imaging Centre

• 1.5 Tesla MRI • 96 Slice CT Scan (Technically), Digital X-Ray • Ultrasonography • Colour Doppler, Digital OR

Patient Name : MR. BAGWAN ALLAUDIN NOOR
Ref. By : DR RAZVI SAYED A.M. M.D.(HON)

Age/Sex : 30 Yrs/M
Date : 15-Oct-2025

IMPRESSION: In this biopsy proven follow up case of CA tongue

- Focal lesion in the right lateral tongue, in the mid and posterior aspect with extension as described s/o malignant neoplastic aetiology - Ca Tongue (Stable in size compared to 13/9/25).

- Bilateral enlarged submandibular lymph nodes likely metastatic (Stable in size compared to 13/9/25)- Suggested FNAC.

RECOMMENDATION

Suggested clinical correlation.

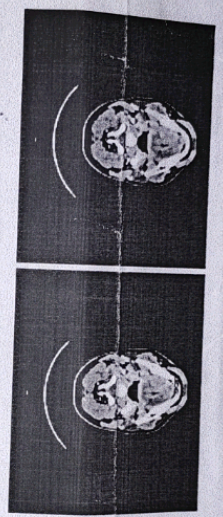

[Signature]

DR. ASHOK SHARMA.
MD RADIOLOGY
Reg. No. 2017040928

Disclaimer: Investigations have their limitations. Subsequent pathological, histological and other investigations must confirm the final diagnosis. They only help in diagnosing the disease in correlation to clinical symptoms and other related tests. Please interpret accordingly.

Dr. Vivekanand N. Jankar

M.D. (Radiology)
Radiologist & Sonologist
Regd. No.: 607