# Chromatogram Report

HLC-723 G11 V03.10 2026-01-07 10:49:50

ID B3950198
Sample No. 2026010710370006 SL 0001 - 06
Patient ID
Name
Comment

CALIB F Y =1.2084X + 0.5912
A2 Y =1.3050X + 0.1664

| Name | % | Time | Area |
|---|---|---|---|
| F | 1.1 | 0.58 | 11.67 |
| A0 | 81.7 | 1.83 | 2224.08 |
| A2 | 3.1 | 2.20 | 57.92 |
| E+ | | | |
| D+ | | | |
| S+ | | | |
| C+ | | | |
| | | Total Area | 2723.40 |

**HbF 1.1 %** **HbA2 3.1 %**

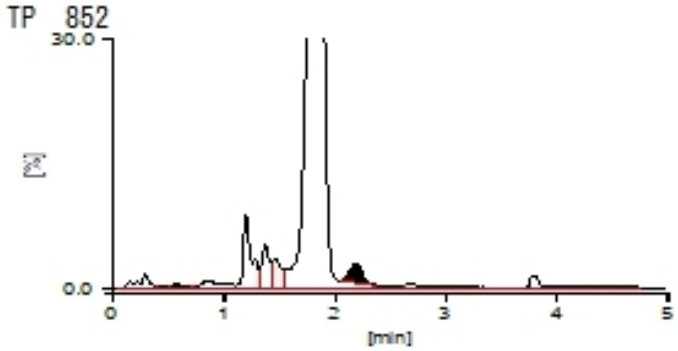


**[Unknown Peak]**

| Name | % | Time | Area |
|---|---|---|---|
| P00 | 1.3 | 0.29 | 35.37 |
| P01 | 0.2 | 0.43 | 6.70 |
| P02 | 0.0 | 0.71 | 1.04 |
| P03 | 1.2 | 0.85 | 33.23 |
| P04 | 5.1 | 1.20 | 139.11 |
| P05 | 2.9 | 1.37 | 79.46 |
| P06 | 2.5 | 1.47 | 68.36 |