

Name : Mrs NISHA CHANDRAKANT SASANE  
Age : 28 Years 1 Months Gender : FEMALE  
Ref by : Dr. UTKARSH DHAYGUDE  
Date : 15/01/2026

### OBSTETRIC USG - ANOMALY SCAN REPORT

#### Growth

LMP	04/09/2025
GA	19 Weeks 0 Days
EDD	11/06/2026
GA By USG	19 Weeks 1 Days
EDD By USG	EDD assigned by LMP

#### Report Summary:

- A single, live, intrauterine fetus of 19 Weeks 1 Days.
- Visualised Fetal appearance appears normal for current gestational age.
- No obvious e/o gross fetal anomaly noted at present.
- Doppler indices appear normal.
- Tiny echogenic intra cardiac focus noted in left cardiac ventricle.
- Two vessels cord noted with single umbilical artery.

#### Recommendation:

Quadruple test.

Follow up USG after one month for developing fetal anomalies and interval growth.

#### Survey

Single intrauterine fetus in Variable presentation.

Cardiac activity is Present. FHR : 153.0 bpm

Fetal movements are Present.

Placenta is anterior, grade 0 maturity. The lower end of the placenta is safely away from the internal os.

Liquor is Adequate.

#### Biometry

Parameter	Value	GA	Percentile	Chart
BPD	4.36 cm	19 W 1 D	59.0	
HC	15.93 cm	18 W 5 D	31.5	
AC	13.74 cm	19 W 1 D	51.6	
FL	3.03 cm	19 W 3 D	57.2	
HL	2.92 cm	19 W 4 D	68.9	

Fetal Weight : 276.0 g +/- 40.85 gms~~

#### Doppler

Param		Percentile	Analysis
Rt Uterine art PI	0.95		
Lt Uterine art PI	1.18		
Mean Uterine art PI	1.07	36	Normal~~

Mean uterine artery PI is within normal limits.

डॉ. राहुल शुक्ल

M.B.B.S., D.M.R.D., D.N.B

Consultant Radiologist

Reg. No. 2002/03/1735

Website: www.sdcldiagnostic.com

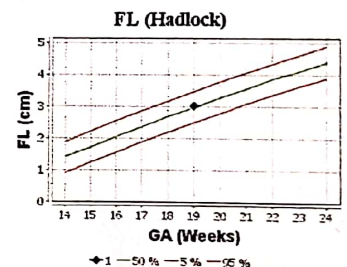
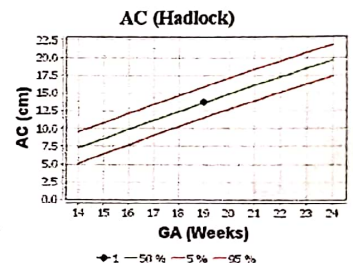
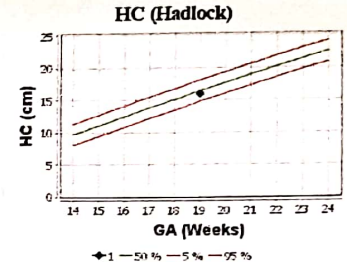
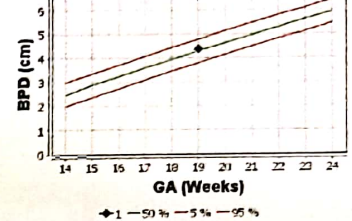

Adv  
Quadruple test

PTO

Powered By Omniview

SHREE SEVA MEDICAL FOUNDATION, PCPNDT REG. NO. SAT/KHA/104/2002

Address: Pune-Bangalore Highway, Shirwal, Tal: Khandala, Dist: Satara -412 801.

Mob: (USG) 9156 636 963, (LAB) 7020 277 926 | E-mail : sdcshirwal@gmail.com | Timings: 10.00 am to 7.00 pm (Sunday Closed)

3D/4D Sonography | Colour Doppler | Digital X-Ray | 2D Echo | Advanced Pathology



Scanned with OKEN Scanner

## 2ND TRIMESTER SCAN REPORT

### HEAD

Midline falx, thalami are seen. Both lateral ventricles appear normal.  
Cerebellum appears normal. Cisterna magna appears normal.  
Choroid plexuses are seen.  
Trans cerebellar diameter 1.9 cm.  
Cisterna Magna measures 0.5 cm.  
Nuchal fold thickness measures 3.3 mm.  
Right Lateral ventricle 5.4 mm, Left lateral ventricle 5.5 mm.

### SPINE

Entire spine is visualized in longitudinal and transverse axis.  
No obvious e/o open neural tube defect noted.

### FACE

Fetal face is seen in the coronal and profile views.  
Orbits, nose and mouth appeared normal.

### THORAX

Cardiac situs appears normal.  
Four chamber view appears normal. (Small VSD may not always be detected) Outflow tracts appear normal.  
No evidence of pleural or pericardial effusion. No evidence of SOL in the thorax.

**Tiny echogenic intra cardiac focus noted in left cardiac ventricle.**

### ABDOMEN

Abdominal situs appeared normal. Stomach is visualized and appears normal. Normal bowel pattern, appropriate for the gestation seen.  
No evidence of ascites. Abdominal wall is intact.

### KUB

Both kidneys and urinary bladder appear normal.

### LIMBS

All fetal long bones visualized and appear normal for the period of gestation. All digits may not always be seen due to positional abnormalities.

### UMBILICAL CORD

**Two vessels cord noted with single umbilical artery.**

Cord Insertion appears normal.

### Maternal

Internal Os is Closed. Cervical length is Normal (3 cm).  
No obvious adnexal lesion noted.

I, Dr. Rahul Shukla declare that while conducting ultrasonography/image scanning on Mrs NISHA CHANDRAKANT SASANE have neither detected nor disclosed the sex of her fetus to anybody in any manner.

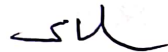

**Dr. Rahul Shukla**  
D.N.B., D.M.R.D (2002/03/1735)

Please note that all anomalies cannot be detected all the times due to various technical and circumstantial reasons like gestation period, foetal position, quantity of liquor etc.

Powered By Omniview

**SHREE SEVA MEDICAL FOUNDATION, PCPNDT REG. NO. SAT/KHA/104/2002**

Address: Pune-Bangalore Highway, Shirwal, Tal: Khandala, Dist: Satara -412 801.  
SG) 9156 636 963, (LAB) 7020 277 926 | E-mail : sdcshirwal@gmail.com | Timings: 10.00 am to 7.00 pm (Sunday Closed)

**3D/4D Sonography | Colour Doppler | Digital X-Ray | 2D Echo | Advanced Pathology**



Scanned with OKEN Scanner